

# Up With People News

Vol. 9, No.

FALL ISSUE

100% Non-Advertising (USPS 900-700)

annual review  
1980-81

000054249 C 371  
MR. FRED C. HEISMEYER  
1225 COTTONWOOD ST. #8  
EMPORIA, KS 66801

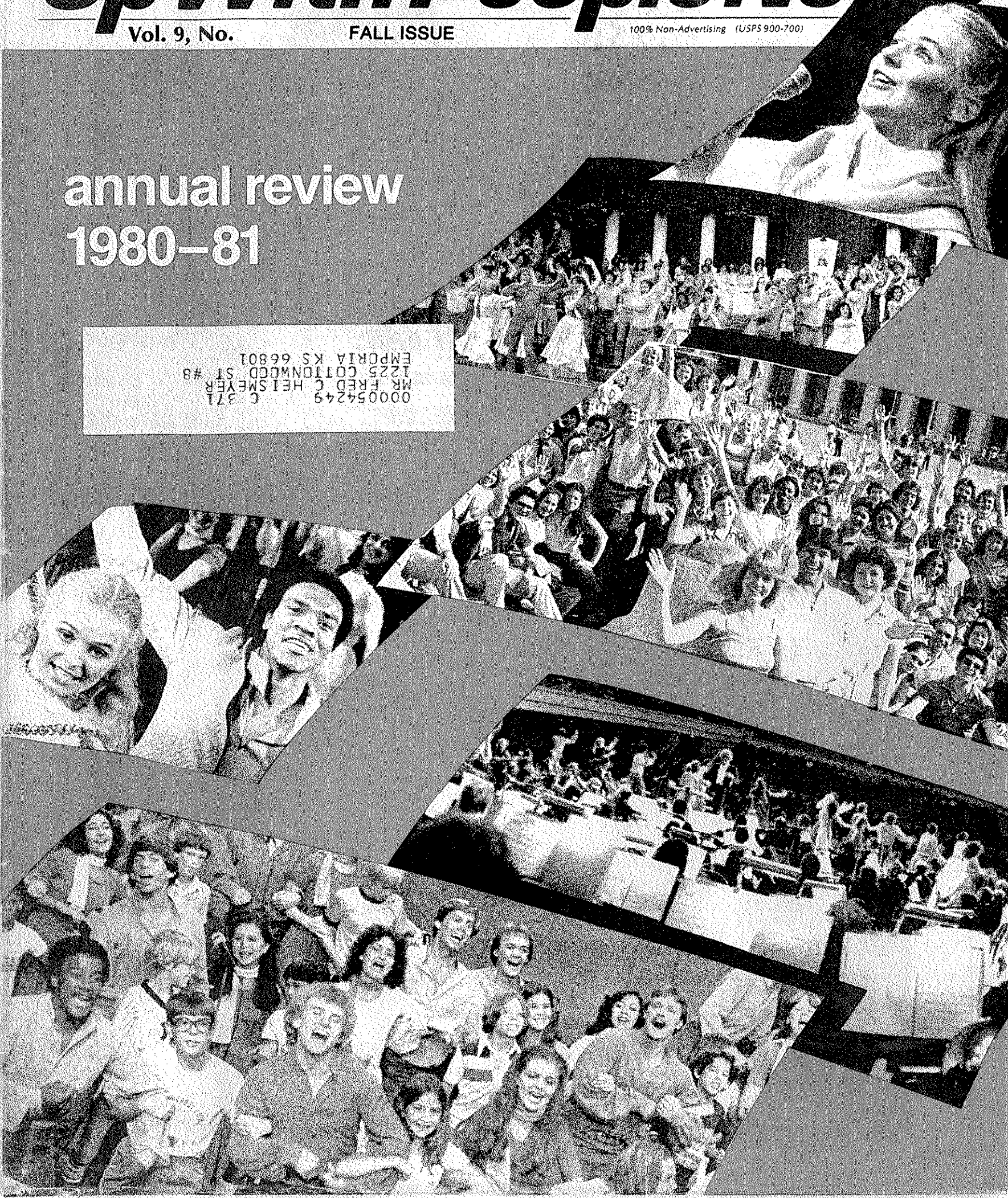



# MESSAGE from the PRESIDENT

My profound thanks to our friends in every corner of the globe who, through their generous support, have made it possible for Up With People to end its fiscal year 1980-81 with a balanced budget, the sixth consecutive year this has taken place. To our contributors and sponsors, our host families, staff and students, goes my gratitude for the growth and development you have made possible.

There follow excerpts from the text of a speech I made this summer in Tucson, Arizona before a gathering of 200 alumni from the year 1971-72 and 1976-77. Among those in the audience were F. James McDonald, president of General Motors, Mrs. McDonald, and Mr. Eugene A. Cernan, former astronaut and president of Cernan Energy Corporation, Houston. Also present were Arizona Senator Dennis DeConcini and Mrs. DeConcini.



J. Blanton Belk, President of Up With People

600 cities in 17 countries. We have 1,000 students being interviewed every month to spend a year in the program. We have 17 outstanding men and women on our Board of Directors. We have a staff representing 15 nationalities. We have a lot of new things going for us this year including our third appearance at a Super Bowl halftime—Super Bowl XVI—with an expected television viewing audience of 120 million.

How does the world perceive Up With People? I spoke earlier about Señora López Portillo. Since that performance she has become honorary chairperson for Up With People in Mexico. She wrote me a letter saying, "At a time when bridges between nations are so much needed, Up With People is building links of understanding and communication." Last spring, when one of our casts was received by President Sandro Pertini in Quirinale Palace in Rome, he called Up With People students "ambassadors of peace." Robert G. Marbut, president of Harte-Hanks Communications and a member of our International Advisory Board, spoke to the students this summer and said, "In my opinion, Up With People is the greatest force of human energy and human understanding in the world today." At the end of our tour in China the Chinese came to me and said, "We really were apprehensive about young people from the West coming to this country. But we have observed your young people, and two things have struck us: their integrity and their self-discipline. If there are youth like this in the West, we will send our students from the People's Republic of China to Up With People." We hope before this decade is over to have Chinese youth in the middle of this program.

Now, where do we want to go? We have some dreams. I hope Up With People will be able to go to Russia; I

hope we can do a tour of Japan and the Pacific Basin; I hope events in the Middle East will allow us to make a tour of Egypt and Israel; I hope a cast can tour South Africa and I look forward to a return visit to China.

Another dream I have is to finish our funding program. We lost a great friend this year in DeWitt Wallace, founder of the Reader's Digest, but his conviction to help establish an endowment for Up With People assures the continuance of a program he wanted to become "a permanent part of the world scene." He said to me, "I want to give you \$2 million to establish an endowment," and with a twinkle in his eye, added, "You get my \$2 million when you raise \$5 million. Every time you raise a million, I will match it with \$400,000."

As of now we have raised \$6.1 million. I not only want to thank our alumni, I want to thank our staff of Up With People who have contributed \$61,000 to this campaign.

As well as our tours, another thing we want to expand in this decade is our education program. The W. K. Kellogg Foundation gave us a three-year grant of \$378,500 to break new ground. Their idea was for us to take the energy, spirit, enthusiasm, perspective and motivation of Up With People and infuse it into every city we visit. Our goal is to have local youth, such as members of student councils, spend a week with our students in community involvement programs, such as visiting other schools, hospitals, reformatories, senior citizens' homes, prisons—every area of the city's life. This would also involve meeting the leaders of the city to learn about real problems and who is dealing with them. We tried it in Santa Fe, New Mexico with Indian, Anglo and Hispanic students from the high schools and the Santa Fe School for the Deaf. It opened avenues of communication between three cultures.

Something else I want to do is to make the Alumni Program a most vibrant part of Up With People. Before this decade is over I would like to see 8,000 to 10,000 alumni gathering for a meeting in one of the world's capitals—Washington, Moscow, Rome, Peking or Mexico City—wherever you can dream about it being held.

In closing, I want to say this to all of you. You put a tremendous amount into Up With People. You put in your time, your talents, your energies, your life. You are stockholders in a very real way in this corporation called Up With People.

*J. Blanton Belk*

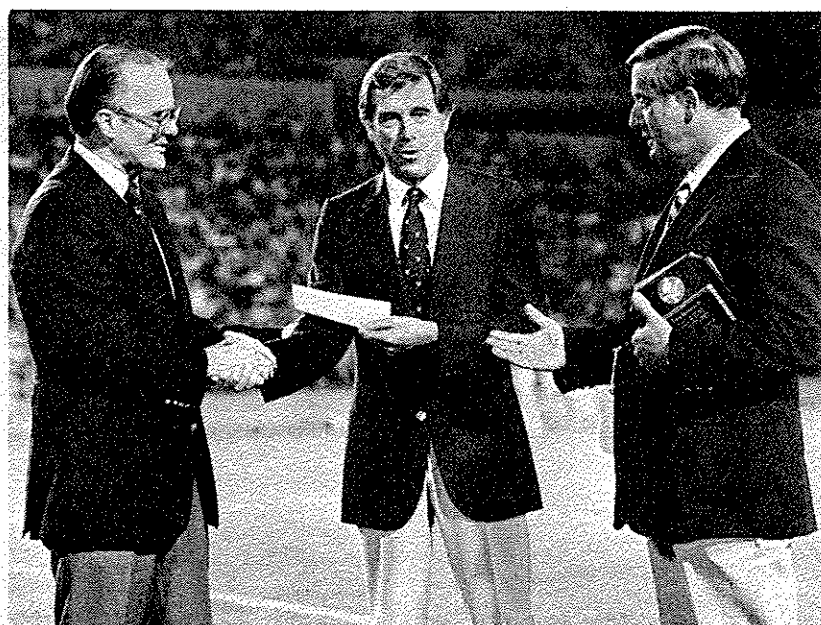

Kansas City Chiefs owner Lamar Hunt (l.) and John McVay, Dir. of Football Operations for San Francisco 49ers, present J. Blanton Belk with first portion of NFL Charities \$100,000 grant to UWP (photo by H. Darr Beiser)

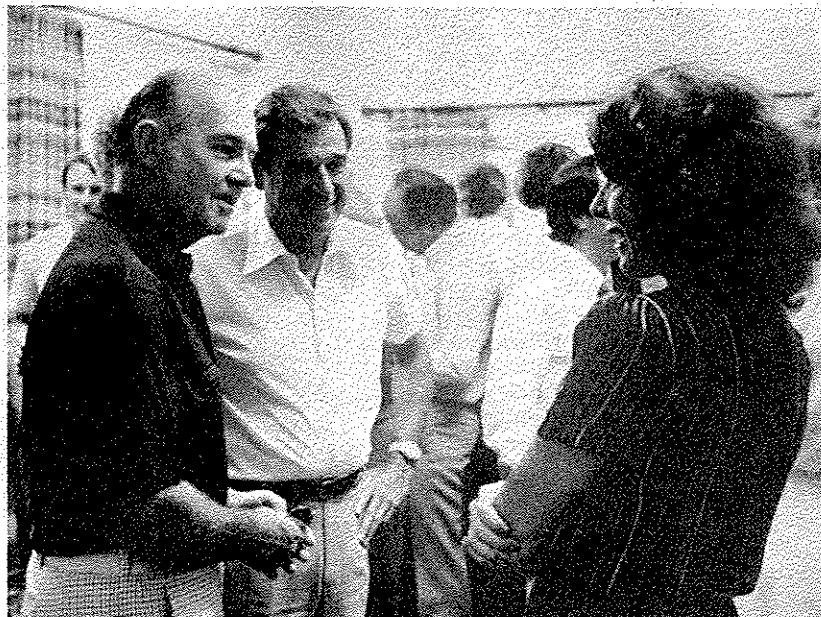

General Motors President F. James McDonald (l.) and J. Blanton Belk visit with a UWP staff member

Wesley M. Dixon, Jr. (l.) and J. Blanton Belk at the opening of a meeting of UWP's Board of Directors



## A MESSAGE from WESLEY M. DIXON JR.

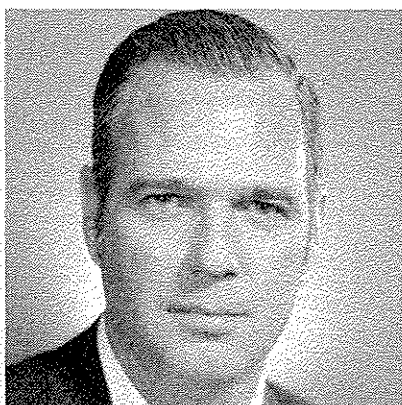

Wesley M. Dixon, Jr., Vice Chairman of the Board of G. D. Searle and Company, Skokie, Illinois, has been a member of the Up With People Board of Directors since 1974 and is the Chairman of the Executive Committee.

Growth, we often hear, is the hallmark of a dynamic and healthy organization like Up With People. Does it mean simply more students, more communities visited, more shows and more staff? It is true that Up With People has grown in all of these areas over the years, but I believe some of the most significant areas of growth in Up With People in recent years go beyond these obvious ones. I would like to share with you the factors that have most impressed me and make me proud to be a part of this exciting program.

**Fiscal Management**—In June, 1981, Up With People completed its sixth consecutive year with a balanced operating budget. That tells me that the management and staff are planning accurately and realistically as they set the course for each new year, and that they are able to control their operating expenditures and revenues in spite of inflation and very uncertain economic conditions.

**Program Quality**—As you know, there are two sides to the Up With People program: a two-hour musical production presented to audiences around the world, and the educational program for the students of Up With People who come from many nations. Both are equally important and each plays a vital role in helping Up With People achieve its goals: building bridges of understanding and communication among people of all ages and cultures, and giving young people an opportunity to become more aware and knowledgeable of their world and of their own potential to make a meaningful contribution to that world.

The fact of the matter is that the show itself must compete in the marketplace for the entertainment dollars available. If the production were not of professional quality the public would not come to see it. Up With People's message of brotherhood and of a quest for peace would go unheard. But, just as Up With People has grown from one cast of 150 students to 500 participating in

five casts, so has the audience grown accordingly. The music, direction and production have become more polished. Each year the show is more exciting and more meaningful than the one before, attracting larger audiences along the way. Recently, major corporations have asked Up With People to help them celebrate a variety of special corporate occasions and Up With People has been asked to present the halftime entertainment at the Super Bowl for an unprecedented third time! It is a tribute to the growth of the creative talents of the Production Department's staff that these developments have taken place.

The expansion of the educational program in the past year is another dynamic and exciting indicator of growth. With the aid of the Kellogg Foundation, Up With People has launched the Youth Involvement Program (see article elsewhere in this issue). Many educators have become increasingly concerned about the development of what is called the "me" generation—young people seemingly insulated and isolated from the concerns and needs of their various community groups. The innovative Youth Involvement Program addresses that problem in a very direct way and marks the application in a practical way of many years of experience of Up With People's Educational Department. Up With People is now better able than ever to leave behind an awareness of com-

munity needs and opportunities for serving those needs on the young people reached by Up With People's visit. In addition, the Up With People students are better prepared to reach out to the people they meet by studying and discussing the tour journals prepared for them, covering the social, economic and cultural environment in each area they visit.

**Volunteer Participation**—Just a year ago Up With People announced its first nationwide major fund-raising campaign at a kickoff event in its headquarters town of Tucson, Arizona. Since that time more than 100 individuals, leaders in business and industry, have volunteered to help Up With People raise the necessary dollars to match the late DeWitt Wallace's Endowment Challenge and to secure the necessary funds for ongoing and expanded programs and scholarship needs. Volunteers in Tucson, Cleveland, Houston, Chicago, New York, Denver and Los Angeles are now working to help Up With People achieve its goal of \$11.4 million. To date \$6.2 million has been received in gifts and pledges and the number of donors who have contributed toward that total has tripled in the past year from 1,200 to 3,600. All of us are grateful to all these volunteers and donors. Their involvement is strong evidence that not only is Up With People growing, but growing in the right directions.

The Board of Directors—As Up With People has grown in numbers of

students and program scope, so has the Board of Directors grown in number of members and is playing an increasingly important role in guiding the affairs of the total program. As chairman of the Executive Committee I was delighted to welcome five outstanding individuals who have agreed to share their expertise and serve on our Board of Directors... James Boswell II, chairman of J. G. Boswell Company of Los Angeles, California; Mrs. Elton Cary, president of Marine Reinsurance of Miami, Florida; John E. Fuller, president of Fuller and Company of Denver, Colorado; F. James McDonald, president of General Motors of Detroit, Michigan and Benjamin N. Woodson, retired chairman of American General Insurance Company of Houston, Texas.

Up With People is a growing, healthy and dynamic organization. Growing in all the right ways, healthy as to fiscal policy and management and dynamic in providing an innovative and creative program for giving young people an opportunity to meet the needs of their environment.

*Wesley M. Dixon*



# 1980-81 TOURS FEATURE NEW COMMITMENT

The beginning of the 1980-81 tours marked an important point in the 16-year history of UWP. In May, 1980, the W. K. Kellogg Foundation of Battle Creek, Michigan awarded UWP a three-year grant totaling \$378,500 intended for new developments in UWP's experiential learning program. The '80-'81 tours marked the first implementation of the Youth Involvement and Educational Research programs made possible by the Kellogg grant. These two new features of UWP's education operation have had a permanent influence on the way UWP organizes the experience it offers its cast members.

The Youth Involvement Program calls for UWP cast members to interact with local students, involving them in the cast's normal schedule of events—visits to nursing homes, hospitals, other schools, or in educational tours and discussion sessions with civic leaders or speakers on national and world issues and events.

The ultimate goal of the Youth Involvement Program is to encourage local students to become more aware of and involved in the needs and opportunities for public service in their own community.

The Education Research Program helps each cast member identify and prepare for the learning opportunity available to them during their year of travel. The program provides cast members with a basic background in the language, history, culture, economy, etc., of the areas and countries they will visit.

Some of the best examples of these programs in action came last year when casts visited Battle Creek, Michigan; Indianapolis, Indiana; and Oakland, California.



Cast members and a local youth group entertain at a Battle Creek, Mich. nursing home



Local elementary school students and a UWP cast member learn sign language at State School for the Deaf, Battle Creek, Mich.

## Battle Creek, May 31-June 7, 1981

Comments from school administrators and students left little doubt as to the effects of Cast D's one-week visit to Battle Creek, Michigan.

A good portion of UWP's work in the community was done by a "community involvement group" of 12 cast and staff members who arrived one week early for the specific purpose of setting the community and youth involvement programs in motion. The group took 15 high school students, three residents of the Kambly Center for retarded adults, and 10 deaf students to a nursing home for an evening visit and performance. Each group did its own song or dance for the senior citizens, then joined them for a game of bingo.

Following the evening's activities, a Lakeview high school student reflected, "We're so used to thinking that if our own needs are met, we'll be happy. I can't believe how happy I was just seeing other people happy. It just shows what people caring for people can do, and that's exactly what UWP stands for and practices." A classmate added, "You really opened my eyes to the needs in my own community. Going with you to the nursing home was one of the most rewarding experiences of my life."

The community involvement group later organized a volunteer work force of 40 students from the Boy Scouts, Bluebirds, and Battle Creek High School who accompanied cast members on yard and house work projects to the homes of 16 local senior citizens.

The following week, the full cast performed for students in every high school, junior and elementary school in the city, personally interacting with students by visiting over 60 classrooms along the way.

Dr. Jack K. Mawdsley, Superintendent of Schools of Battle Creek said, "As an educator, I've been impressed with the Up With People students' untiring energy, enthusiasm, and their willingness to give."

The cast crowned its visit to Battle Creek with two shows to spirited audiences of 3,050 at the W. K. Kellogg Auditorium.

UWP's activities in Battle Creek were made possible by the sponsorship of the Battle Creek Sesquicentennial Committee and by grants from the Miller Foundation of Battle Creek and the Gannett Foundation of Rochester, New York.

## Indianapolis, May 17-25, 1981

Cast D had no problem in looking for ways to apply UWP's Community and Youth Involvement Programs to the cast's schedule in Indianapolis.

A grant from Lilly Endowment, Inc. of Indianapolis enabled Cast D to spend one week in the city working with 20 area high school students chosen to participate in the Lilly Youth Leadership Program. Lilly established the program to provide local students with an opportunity to develop leadership skills by participating in community service programs. Lilly students and UWP cast members together visited 100 classrooms in city and county high schools, leading discussions on national and international affairs and cultural backgrounds with over 1,850 students. Lilly students also attended the cast's performances for over 5,000 city and county high school students. In turn, the Lilly students had the opportunity to involve UWP cast members in Lilly projects in local elementary schools and at the Indiana State School for the Deaf.

Cast D was in Indianapolis for the week of the Indianapolis 500 auto race, and performed at the Indy 500 Queen's Ball and on national television prior to and at the closing of the 25th annual "500 Festival Parade."

Later, UWP performed for the Board of Directors of the National League of Cities, and entertained 2,500 people in downtown Indianapolis with an outdoor lunch-hour performance at Monument Circle. The show was sponsored by American Fletcher National Bank.

UWP's effort in the city drew an appreciative response from Mayor William Hudnut III, who told the cast, "You have made a tremendous contribution to the spirit of Indianapolis. I thank you on behalf of the citizens here. Indianapolis has a place for you in its heart."

## Oakland, May 3-8, 1981

Sponsored by the Clorox Company Foundation, Cast E's four-day visit to Oakland, California was highlighted by performances for thousands of students, faculty and administrators in Oakland's predominantly ethnic public school system.

David L. Goodman, Vice-President-Public Affairs and Marketing Services for the Clorox Company, said, "During the week the cast was in Oakland, we estimate about 12,000 students had an opportunity to see a performance and to come away with some very good feelings, not only about Up With People, but about themselves as individuals."

The cast's activities in the high schools included more than just performances. Cast members visited scores of classrooms, engaging in discussions with students and faculty on topics ranging from international recipes to the economic development of third-world countries.

At week's end, Black students from five local high schools joined UWP cast members in preparing a "soul dinner" followed by a presentation of Black culture and history. After the dinner, one high school student said, "Usually, events in our school are attended by either Blacks, Mexican-Americans or Whites. You brought our school together and got every one to participate. In one day you taught us more about each other than we've ever learned before."

The Clorox Company Foundation's sponsorship of UWP also included busing 6,000 junior high and elementary students in to Oakland's Paramount Theater for two special shows. And, as in Battle Creek, a group of 12 cast and staff members arrived one week ahead of the full cast to perform in 15 United Way agencies and East Bay area hospitals.

Cast E's schedule also included singing at the Sunday services of three black churches, and special appearances at a black fashion show and at the annual dinner of the Oakland Chamber of Commerce.



A cast member makes a new friend



Cast D at the Indianapolis 500 "Queen's Ball"

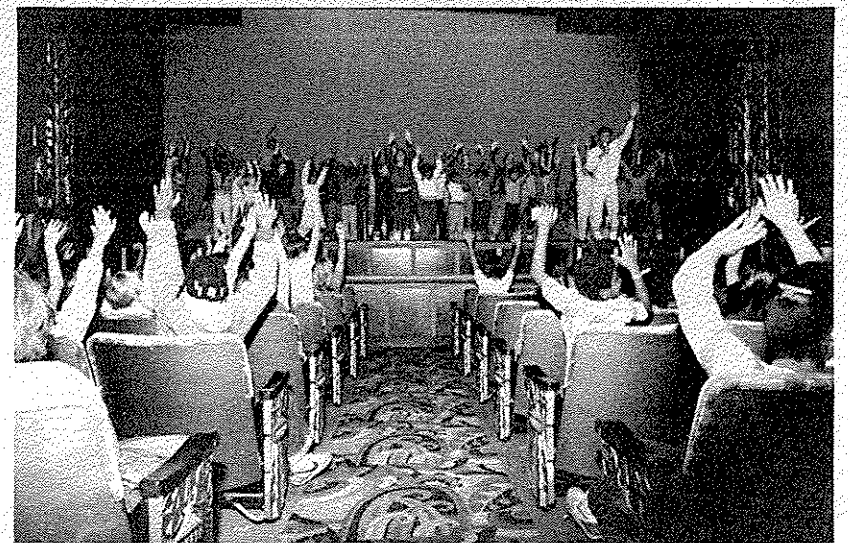

Oakland grade school audience participates enthusiastically in the UWP show

Oakland Public Schools bussed 6,000 elementary and junior high students to two special UWP shows

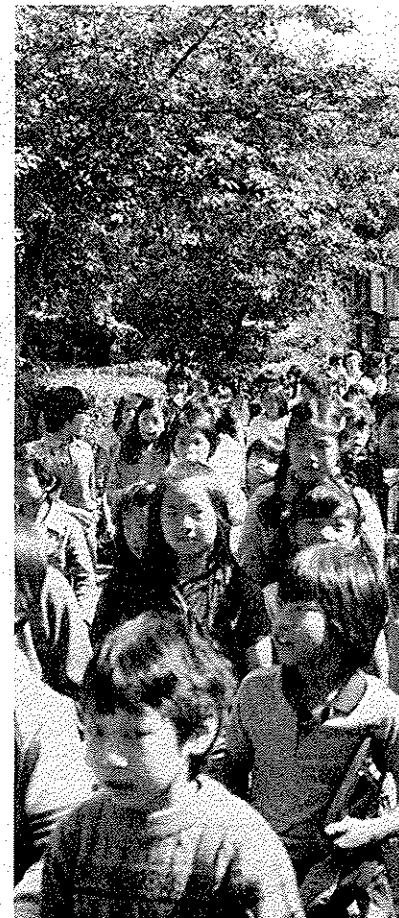

Up With People, an educational, non-profit organization, was established to encourage communication and understanding between peoples of the world; and to offer young people participation in an experiential learning program designed to develop individual potential, leadership, responsibility and a global perspective.

**Up With People News**, Vol. 9 No. 4, 1981-Winter. USPS 900-700. 100% non-advertising. Second class postage paid in Tucson, Arizona and additional entry offices. Copyright © 1981 by Up With People.

### Headquarters

3103 N. Campbell  
Tucson, AZ 85719

### European Offices

Stampfenbachstr. 52 Inkognitogata 32  
Postfach 2057 Oslo 2  
CH-8035 Zurich 6 Norway  
Switzerland

### Latin American Office

1 Transversal Los Palos Grandes  
Res. Valdes Penthouse 2  
Caracas 106  
Venezuela

### Editor

Jan Sturges

### Art Director

Josh Young

### Journalist

Dana Cooper

### Journalistic Assistance

P. Brogdon, M. Cartledge, J. MacLennan, R. Wickemeyer, P. Young.

### Photographic Assistance

D. Cooper, S. Hinding, S. Jaynes, P. Kinney, J. Kobler, J. Shelsta, B. Schokett, J. Sturges, J. Young.



# TO COMMUNITY AND YOUTH INVOLVEMENT

The demand for Up With People in 1980-81 took five casts to 317 cities in 38 states. The popular appeal of UWP was evidenced by a diverse list of sponsors—263 businesses, hospitals, corporations, newspapers, schools, service clubs, radio and television stations, Chambers of Commerce, individuals, professional athletic teams, auditoriums, Boy and Girl Scout troops, universities, parents' associations, festival and fair committees, symphonies, and one hockey association.

Listed below are the highlights of a very exciting year.

1980

## Cleveland, Ohio; Aug. 30-Sept. 1

Visitors to Cleveland's Metroparks Zoo heard more than the usual animal sounds over Labor Day weekend. The music of UWP filled the zoo when Cast E performed nine times under the sponsorship of Standard Oil of Ohio.

## Tenneco, Inc.; Aug.-Dec.

The Tenneco family of companies sponsored four UWP casts on a three-month tour to 21 Tenneco plant and office locations across the U. S.

Over 57,000 Tenneco employees and their family members saw a UWP show as did another 21,000 people in nursing homes, schools, hospitals and city squares.

## Albuquerque, New Mexico; Sept. 10

UWP and Mexico's famous Ballet Folklórico shared top billing during Hispanic Night on the opening day of the New Mexico State fair. During their stay the cast was received by Governor Bruce King.

## San Antonio, Texas; Sept. 14-21

The San Antonio Bank and Trust Company brought Cast C to town for a week of performances and activities capped off by two shows in Laurie Auditorium. The cast visited five high schools, performing 13 times for over 10,000 students.

## Tucson, Arizona; October 17-18

Cast C and the Tucson Symphony Orchestra joined forces to entertain 4,000 invited guests at festivities marking the opening of IBM's new General Products Division plant in Tucson. The following day the cast performed six times for over 8,000 members of the general public invited by IBM to tour the new plant facilities.

## Norfolk, Virginia; October 18

Cast B performed at commissioning ceremonies of the USS Arkansas at the Norfolk Naval Station. The ship is a nuclear-powered anti-aircraft and antisubmarine cruiser. Commanding officer Captain D. S. Read commented, "Up With People's performance is something no other commissioning has ever had. You have a very special group and we were thrilled you could be there to take part in our special day."

Also while in Norfolk, the cast performed for over 10,000 employees of Newport News Shipbuilding Company, builders of the USS Arkansas.

## Washington D. C., Dec. 13

Three thousand Washington D. C. area IBM employees and their family members were treated to a special UWP performance at the Kennedy Center as part of the IBM Federal Systems Division 1980 "Holiday Party."

1981

## ConExpo, Houston, Texas; Jan. 22-31

Sponsored by Clark Equipment Company, Cast D performed six times a day for five days at ConExpo at the Astrodome complex in Houston.

ConExpo is an international trade exhibition attended this year by 94,000 manufacturers, distributors and clients of the construction machinery division.

In private performances, the cast also entertained Clark's management, distributors and clients from each of the nations in which Clark operates.

## Phoenix, Arizona; Feb. 21

The Arizona Broadcasters' Association used the promotional strength of five Phoenix television stations and over twenty radio stations to attract over 8,000 people to Cast E's show in the Phoenix Coliseum.

A week-long schedule of preshow activities included UWP performances at Arizona Statehood Day, assembly performances in Phoenix high schools, and a performance for 10,000 spectators at halftime of the Phoenix Suns-Golden State Warriors NBA game.

## New Mexico Bell System, Feb.-March

The Bell System of New Mexico moved closer to the people they serve through their sponsorship of UWP's eleven-day visit to Albuquerque, Las Cruces and Santa Fe. Bell officials reported that over 30,000 people were directly touched through Cast E's performances and activities in 13 elementary schools, nine high schools, twelve nursing homes, five hospitals and five Mountain Bell office locations. The schedule also included five public performances, an appearance at the State School for the Deaf and an audience with New Mexico Governor Bruce King.

## Dade County Youth Fair, Miami, Florida; March 18-29

Cast A performed twenty-six times during the ten-day run of the 1980 Dade County Youth Fair. A record-breaking crowd of over 600,000 attended the fair. Fair President Jack Griffin said, "We attribute that, in part, to the interest generated by the presence of Up With People."

The fair is designed to display the talents and accomplishments of Florida's youth.

## Hartford, Connecticut; March 8

UWP's "International Medley" was a big hit at the closing banquet of the 1981 World Figure Skating Championships in Hartford. Over 900 athletes and coaches from 23 countries attended the event. Cast B's appearance was made possible by Aetna Life and Casualty Company and the Skating Club of Hartford.

## Santa Rosa, California; April 29

Students in Cast E met Charles Schultz, creator of the cartoon strip "Peanuts," when Schultz sponsored the cast's appearance in his Redwood Empire Ice Arena. Schultz spoke with cast members about the history of "Peanuts" and about the personality of each of its principal characters.

## American Red Cross, Washington, D.C.; May 21

The American Red Cross featured UWP as the entertainment cornerstone of its Centennial Celebration Convention at Constitution Hall in Washington, D. C. Cast A performed five times at the convention, attended by 6,300 Red Cross sponsors, donors and volunteers from Red Cross chapters across the country.

## Rancho Bernardo, California; May 24

An audience of 5,764 set up chairs and laid down blankets on a driving range to watch Cast E's show sponsored by the Symphony on the Green organization.

## Lowell, Orange Massachusetts; July 4

Twenty-five thousand people in Lowell, Massachusetts celebrated the 4th of July on the banks of the Merrimack River by attending a UWP show and fireworks display sponsored by the Lowell Regatta Festival Association and the National Parks Service.

In Orange, the municipal airport was transformed into an outdoor theater as 20,000 people turned out to see UWP's free Independence Day show sponsored by the Knights of Columbus.



New Mexico Governor Bruce King (l.) receives Cast E in his office in Santa Fe



Cast members participate in mini Special Olympics with handicapped and retarded children in Las Cruces, New Mexico



The song "Up With People!" communicated in sign language to deaf children

In 1980, the Tenneco family of companies welcomed UWP to 21 cities from New Jersey to California



UWP and the Tucson Symphony entertain at the opening of a new IBM plant in Tucson



Refrains of "Up With People!" are heard on the banks of the Arneson River in San Antonio, Texas

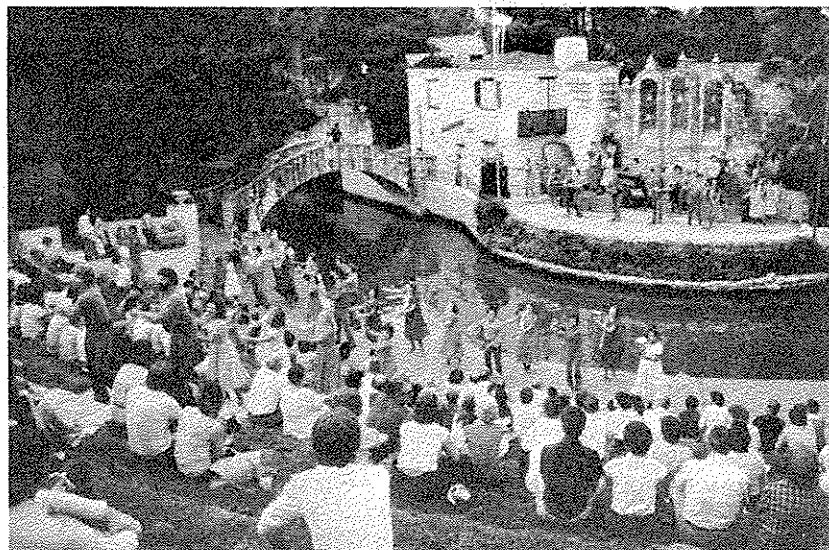

Downtown Phoenix provides a backdrop for Cast E's performance in Pioneer Park





STATEMENT OF ACTIVITY  
FOR THE YEAR ENDED JUNE 30, 1981  
WITH COMPARATIVE TOTALS FOR 1980

STATEMENT OF ACTIVITY			1981				1980			
FOR THE YEAR ENDED JUNE 30, 1981			Restricted Funds		Endowment Funds					
WITH COMPARATIVE TOTALS FOR 1980			Operating Fund	Plant Fund	Scholarships	Experiential Education	Scholarships	General	Total	Total
Support and Revenue:										
Show revenue			\$2,706,100	\$ -	\$ -	\$ -	\$ -	\$ -	\$2,706,100	\$2,590,500
Student fees			1,955,000	-	-	-	-	-	1,955,000	1,848,600
Gifts and grants			635,500	-	52,300	140,900	-	-	828,700	503,500
Sale of merchandise			609,800	-	-	-	-	-	609,800	623,100
Investment income from endowment funds			153,700	-	38,000	-	-	-	191,700	114,200
Investment income, net, royalties and other			210,300	-	-	-	-	-	210,300	129,700
Gain on sale of assets			6,000	-	-	-	-	-	6,000	188,500
Total support and revenue			6,276,400	-	90,300	140,900	-	-	6,507,600	5,998,100
Expenses:										
Show production and technical equipment			1,114,800	103,500	-	-	-	-	1,218,300	1,232,000
Show scheduling, promotion and presentation			2,015,700	6,700	-	-	-	-	2,022,400	1,669,600
Scholarships awarded			-	-	90,300	-	-	-	90,300	159,400
Student services			1,835,200	10,300	-	140,900	-	-	1,986,400	1,822,000
Cost of merchandise sold			320,400	3,800	-	-	-	-	324,200	339,400
Development, excluding expenses relating to the general endowment fund			257,100	4,600	-	-	-	-	261,700	234,400
General and administrative			555,900	9,500	-	-	-	-	565,400	496,100
Total expenses			6,099,100	138,400	90,300	140,900	-	-	6,468,700	5,952,900
Excess (deficiency) of support and revenue over expenses before capital additions and related expenses			177,300	(138,400)	-	-	-	-	38,900	45,200
Capital Additions and Related Expenses:										
Contributions			-	-	-	-	99,900	577,000	676,900	1,506,000
Development expenses relating to the general endowment fund			(261,700)	-	-	-	-	-	(261,700)	(234,500)
Realized gain on investment transactions			-	-	-	-	27,700	15,100	42,800	5,500
Unrealized gain (loss) on investments			-	-	-	-	-	11,800	11,800	(11,800)
Excess (deficiency) of support and revenue over expenses after capital additions and related expenses			(84,400)	(138,400)	-	-	127,600	603,900	508,700	1,310,400

# HOW IS UP WITH PEOPLE FINANCED?

This is a question often asked by people who see an UP WITH PEOPLE show, hear about the program from a friend, or in one way or another seek to gain a broader understanding of its operations. Some may also wonder for what purposes the income of UP WITH PEOPLE is used. Following are some of the more frequently asked questions and answers:

**Q:** How is UP WITH PEOPLE financed?

**A:** Approximately 51% of UP WITH PEOPLE's annual operating revenues come from performances and sales, 30% from student fees, and 19% from gifts and grants from individuals, corporations and foundations, and from investments and the Endowment Fund.

**Q:** What is the UP WITH PEOPLE Endowment Fund?

**A:** Gifts and grants to this fund must be invested and *only the income* from those investments is available for scholarship assistance. UP WITH PEOPLE is currently launching a major fund-raising campaign and has received more than \$2,182,900 in gifts and grants for this fund.

**Q:** What are some of the costs involved in running UP WITH PEOPLE for which this income is used?

**A:** Some of the considerable costs incurred in the operation of UP WITH PEOPLE's program are:

- The original producing and writing of the shows, including the start-up costs of one month of rehearsing full-time, and maintaining and operating the shows on the road for a year. Some of the specific costs include costumes, sound and light and stage equipment, musical instruments, and trucks. Total cost of writing, producing, and maintaining the shows—\$1,218,300.
- The months of advance preparations which take place before a cast arrives in a community; including the finding and securing of a sponsor; promotion and sale of tickets; arranging for housing, meals, and local transportation; and arranging special community-related performing educational activities. These efforts require extensive travel and telephone costs, both inside the United States and abroad—\$2,022,400.
- Transportation between cities

by charter bus and overseas by plane—\$1,074,900.

- Meals not provided by the community.
- Housing and feeding the small staff who must live in hotels/motels for communication and administrative reasons.
- Local transportation within cities.
- Providing the quality and diversity of traveling staff (general managers, personnel officers, educational coordinators, musical directors, business managers, nurses, and the like) necessary to make management of such a complex undertaking as UP WITH PEOPLE possible.
- Office and traveling staff—approximately 162 people—and offices in Tucson, Oslo, Zurich, and Caracas. Salaries for all of UP WITH PEOPLE's traveling and corporate staff account for about 25% of the total annual budget.

**Q:** What are the tuition and student fees and how are they used?

**A:** \$5,300 per year. This fee is allocated specifically toward covering a portion of the total costs of cast meals on the road, bus charter and overseas air travel expenses, admission and registration, office administration, cast management staff expenses, and accident insurance.

**Q:** With so many people coming to UP WITH PEOPLE's public performances, don't ticket sales generate adequate income to cover all the costs?

**A:** As mentioned above, performances and sales produce only 51% of UP WITH PEOPLE's revenues. Therefore, the balance must be raised from other sources.

The UP WITH PEOPLE learning experience takes our students into performances in many areas where there is no income, such as schools, hospitals, senior citizen homes, prisons, and other locations and institutions. This outreach is a vital facet of UP WITH PEOPLE for performers and audiences alike.

Interestingly, in the year just completed, while tuition remained the same as the year before, income from performances, gifts and investments carried a significantly larger share of the increased budget. Higher expenses were due largely to the impact of inflation.

## UP WITH PEOPLE BOARD OF DIRECTORS



**Mr. J. Blanton Belk**  
Chairman of the Board and President  
Up With People  
Tucson, Arizona



**Dr. Hermann K. Bleibtreu**  
University of Arizona  
Tucson, Arizona



**Mr. James G. Boswell II**  
Chairman and Chief Executive Officer  
The J.G. Boswell Company  
Los Angeles, California



**Mrs. Elton M. Cary**  
President  
Marine Re-Insurance Corporation  
Miami Beach, Florida



**Mr. Eugene A. Cernan**  
Former NASA Astronaut  
President  
Cernan Energy Corporation  
Houston, Texas

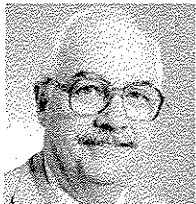

**Mr. King Cole**  
President  
King Cole of Spokane, Inc.  
Spokane, Washington



**Mr. Wesley M. Dixon, Jr.**  
Vice Chairman of the Board  
G.D. Searle and Company  
Chicago, Illinois



**Mr. John E. Fuller**  
Chairman of the Board  
Fuller and Company  
Denver, Colorado



**Mr. Michael W. Hard**  
Vice President  
Valley National Bank  
Tucson, Arizona



**Mr. Ralph A. Hart**  
Former Chairman of the Board  
Heublein, Inc.  
Farmington, Connecticut



**Mr. Jerry V. Jarrett**  
President  
Ameritrust of Cleveland  
Cleveland, Ohio



**Mr. F. James McDonald**  
President  
General Motors Corporation  
Detroit, Michigan



**Mrs. Jesse Owens**  
Phoenix, Arizona



**Mr. John H. Parker, II**  
Gateway Ranch  
Lake City, Colorado  
Alumnus of Up With People



**Mrs. Pete Rozelle**  
New York, N.Y.



**Mr. Hugh G. Soest**  
Twin Creek Ranch  
Jackson Hole, Wyoming



**Mr. Benjamin N. Woodson**  
Retired Chairman  
American General Insurance Company  
Houston, Texas



FLOW OF OPERATING REVENUES & EXPENSES  
FISCAL YEAR ENDED JUNE 30, 1981  
(FIGURES IN THOUSANDS OF DOLLARS)

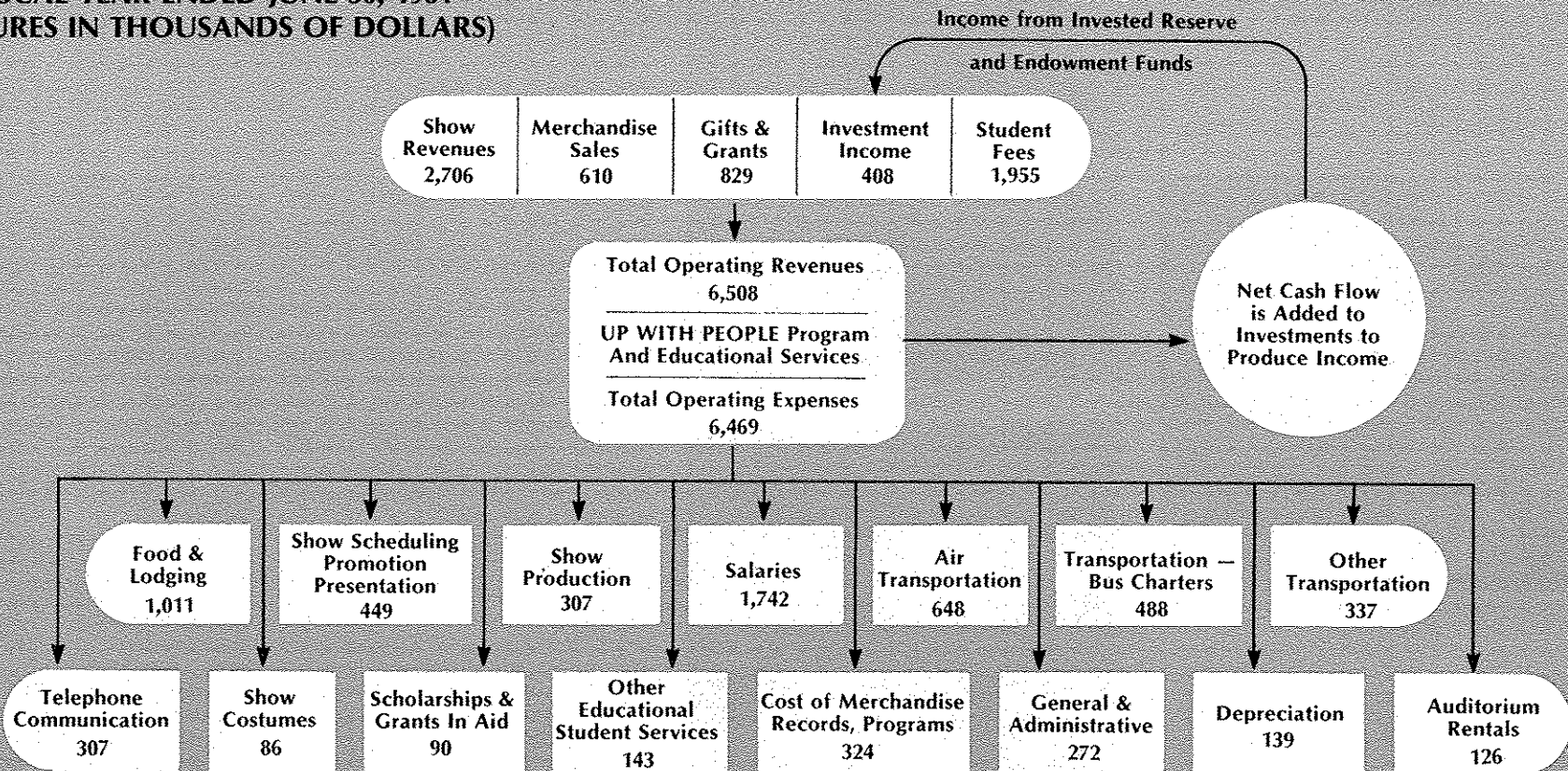

A fully audited financial statement is available upon request.



New cast members hear General Motors President F. James McDonald

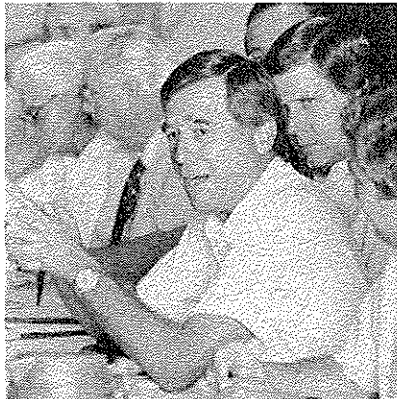

UWP President J. Blanton Belk shares ideas with the staff of UWP



Audience participation is an ingredient vital to the spirit of the UWP show



For every paid show, each cast gives three free performances

FLOW OF REVENUES AND EXPENSES

There are many factors influencing the financial health of UP WITH PEOPLE. One way of understanding these factors is to look at the current state of UP WITH PEOPLE's finances in terms of the total flow of financial resources into and out of the company. A picture of the total flow of revenues and funds for the fiscal year ended 1981 is shown above. The chart has four basic parts:

1. At the top—Identification of all the sources of support and the revenues which were received during the year.
2. At the right—The Investment Assets and Endowed Funds for UP WITH PEOPLE. Most of these are securities managed by Brown Brothers Harriman & Co.
3. At the bottom—various ways in which we use our financial resources: food and lodging, bus charters, air transportation, etc.
4. The central part of the chart, labeled "Distribution of Operating Revenues," represents a large number of transactions involved in the disposition of all incoming revenues each year. Any net excess cash flow is added to reserve investments to produce income. If there should be a deficiency in some year, then funds must be drawn from those reserves. Cash flow and reserves also furnish funds for purchases of new operating equipment.

TERMINOLOGY FOR FLOW CHART

<b>Total Operating Revenues: \$6,508,000</b>	
Show revenue	Includes ticket sales and sponsors' guarantees.
Sales merchandise—records, programs, etc.	Total of on-the-road sales by casts as well as direct mail sales.
Gifts and grants	Tax-deductible donations by individuals, foundations and businesses.
Investment Income	Income from investment and endowed fund assets, and royalties on public performance; printing and recording of our copyrighted music.
Student fees	Payment of individual student fees.
<b>Total Operating Expenses: \$6,469,000</b>	
Food & lodging	Expense of cast meals other than those provided by local host families; on-the-road staff meal expenses as well as lodging for limited number of motel-housed staff members.
Show scheduling, promotion, and presentation	Advance community promotion including expenses related to actual presentation: insurance, advertising, sponsors' and promoters' percentage.
Show production	Actual expenses of stage equipment, repairs, truck operations and freight; musical equipment supplies and outside professional fees.
Salaries	For 162 employees, including employee benefits.
Air transportation	Scheduling, promotion and supervision of shows, as well as expense of casts' flights overseas.
Transportation—bus charters	Cast transportation between cities.
Other transportation	Logistics, set-up and local transportation including auto rentals, taxis, and mileage reimbursement of staff vehicles.
Telephone communication	All long distance and local phone expense including advance team communication with cast staff as well as cast staff communication with Tucson office.
Show costumes	The cost of outfitting 500 performers in five casts.
Scholarships & grants in aid	Scholarships awarded. Only a portion of any student's fees may be covered by UP WITH PEOPLE scholarship funds.
Cost of merchandise, records, programs, etc.	Development and production expense of merchandise, royalty and commission payments, and packaging and shipping expenses.
General Administrative	Expense of office supplies, general company insurance, building maintenance, legal fees, auditing fees, and specific administrative expenses related to company management.
Depreciation	72% for technical equipment used in producing the show and the remainder for office, buildings, furniture and other equipment.

OFFICERS AND MANAGEMENT

- J. Blanton Belk**  
President
- James E. MacLennan**  
Executive Vice President
- William F. Wilkes**  
Senior Vice President
- Hans C. Magnus**  
Vice President, Europe
- José A. Ríos**  
Vice President, Latin America
- Ralph J. Colwell**  
Vice President, Production
- Steven Woods**  
Vice President, Marketing
- Dale M. Penny**  
Vice President, Educational Programs/Cast Operations
- Peter Voevodsky**  
Legal Counsel and Secretary
- Douglas N. Hartshorne**  
Treasurer
- Dr. Marshall Cartledge**  
Assistant Secretary
- David Frysinger**  
Assistant Controller

- Kenneth W. Johnson**  
Assistant Vice President, Development
- Ruth J. Wickemeyer**  
Director of Development
- Rick L. Frisch**  
Director, Corporate Development
- Gary Aboussie**  
Director, Program Development
- Kenneth Ashby**  
Assistant Vice President, Show Production
- Reed Thompson**  
Manager, Production Department
- Anna Carlberg**  
Assistant Vice President, Scheduling/Europe
- Carlos Claude**  
Assistant Vice President, Latin America
- Jürg Kobler**  
Assistant Vice President, Europe
- William W. Cone**  
Assistant Vice President, Director of Scheduling
- Cristie J. Aboussie**  
Assistant Vice President, Director of Admissions

- Paul Colwell**  
Composer and Lyricist
- Herbert E. Allen**  
Musical Director
- Lynne Morris**  
Choreographer
- Jan E. Sturges**  
Director, Alumni Relations
- Bruce L. Erley**  
Director of Promotion
- Jerald L. Shelsta**  
Director, Cast Personnel
- Steven M. Rokowski**  
Director, Cast Operations
- Dr. Carolyn Lee**  
Educational Consultant
- Glen A. Shepherd**  
Assistant Director, Educational Programs
- Dana A. Cooper**  
Coordinator, Corporate Public Relations
- Bobbi McCloud**  
Marketing Administrator
- Mitchell Booth**  
Technical Director

- Corporate offices:**  
Up With People  
3103 N. Campbell  
Tucson, AZ 85719
- European offices:**  
Stampfenbachstr. 52  
Postfach 2057  
CH-8035 Zurich 6  
SWITZERLAND
- Inkognitogata 32  
Oslo 2, NORWAY
- Latin American offices:**  
1a Transversal los Palos Grandes  
Res. Valdes Penthouse 2  
Caracas, VENEZUELA
- Legal counsel:**  
Peter Voevodsky  
Molloy, Jones, Donahue, Trachta  
Childers, and Mallamo, P.C.  
P.O. Box 2268  
Tucson, AZ 85702
- Auditors:**  
Arthur Andersen and Company  
101 N. First Avenue  
Suite 2100  
Phoenix, AZ 85003



Former Mexican President Miguel Alemán (r.) and J. Blanton Belk (l.) enjoy Cast C's show outside Alemán's office



Cast D sends greetings from the Toltec "Pyramid of the Moon" at Teotihuacán, Mexico

Cast A entertains 30,000 people at Alberta's 75th Anniversary Celebration at the Calgary Stampede Fairgrounds



Cast A performs in the Rotunda of Parliament Hill, Canada's national capitol building in Ottawa



# INTERNATIONAL HIGHLIGHTS

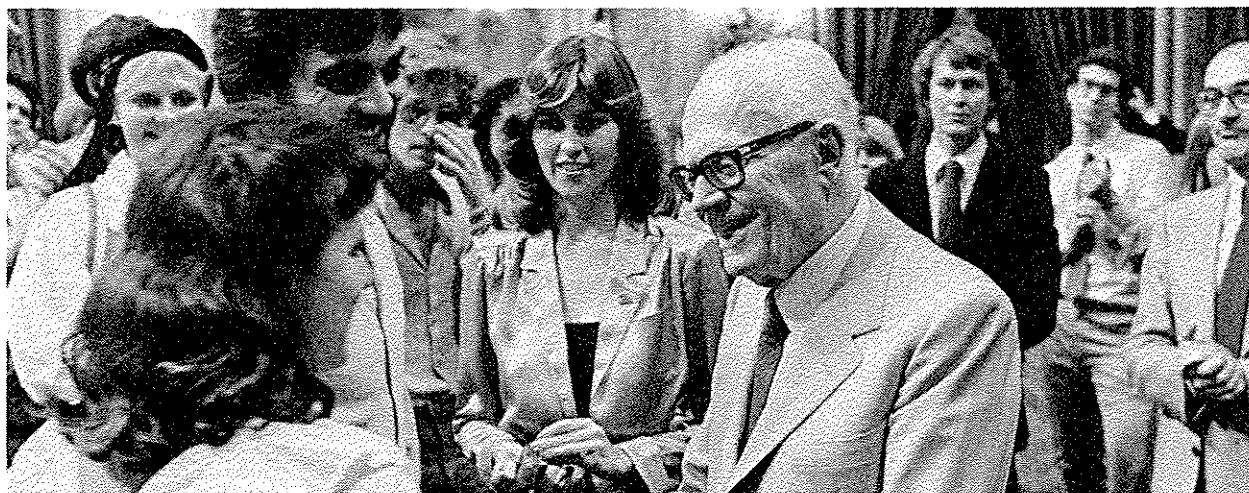

Italian President Sandro Pertini says hello to UWP cast member Patricia Ramirez from Costa Rica

UWP appears at Alameda Park, Mexico City



## CANADA

From Calgary, Alberta to Halifax, Nova Scotia, Cast A '80-81 covered 3,120 miles and five provinces during a diverse four-month tour to 33 Canadian cities.

The tour got off to an impressive start September 1st in Calgary when UWP was featured as part of Alberta's 75th Anniversary Celebration at the Calgary Stampede Fairgrounds. Over 30,000 people attended, including Canadian Premier Peter H. Lougheed. The cast also drew a full house of 2,700 at its public performance in Jubilee Auditorium.

In Saskatchewan, the cast performed at the dinner banquet of a Canadian-Chinese trade conference in Regina. As part of their show, the cast sang the song UWP wrote specially for its 1978 visit to the People's Republic of China. The cast was also invited to tour the provincial parliament building, where the Hon. Wes Robbins, Minister of Revenue for Saskatchewan, spoke about Canada's provincial and national political and governmental structure.

And in Weyburn, Saskatchewan, cast members became involved with local 4-H students in experiencing a day at work on central Canadian farms. The one-day duty rosters included everything from driving tractors to mending fences.

Other experiences in the prairie provinces included a visit to the Wilson Hutterite Colony near Lethbridge, Alberta, a discussion with a member of Saskatchewan's legislative assembly on the issue of uranium and nuclear energy development, and a one-to-one question-and-answer session with inmates of Headingly penitentiary near Winnipeg, Manitoba.

The cast returned to Canada in April, beginning a 15-city tour of Quebec and the Maritime provinces. Major sponsorship by l'Office des Producteurs de Lait du Québec (Milk Board of Québec) and the Télémedia Radio Network were primarily responsible for the outstanding success of the Quebec tour. UWP's May 17th show at Montreal's Place des Arts, Canada's most renowned theater, was sold out three days in advance. As Cast Director Scott Doupe recalled, "Audience reaction was tremendous with the entire crowd standing and swaying to the music at one point."

Educationally the Quebec tour was equally rewarding. During their visit to the national capital of Ottawa cast members toured Parliament, then performed in the Rotunda of the House of Commons for Members of Parliament. While in Quebec City the cast was addressed by a representative from the Parti Québécois, Quebec's ruling political party, about the province's separatist movement.

Cast A's three-week tour to the Maritime Provinces of New Brunswick, Nova Scotia and Prince Edward Island was UWP's first appearance in that part of Canada. In three of the six cities visited there, shows were held in recognition of the International Year of the Handicapped with proceeds aiding the disabled in those communities.

As a result of the national tour twenty-five young Canadians are now touring the world with UWP's five casts.

## MEXICO

Up With People's 1980-81 visit to Mexico was the most ambitious tour project UWP has ever engaged in outside the U.S. From mid-September 1980 to mid-February 1981, Casts C and D performed for over 460,000 people in 64 cities in 26 of Mexico's 31 states, living with over 5,000 Mexican families along the way.

"More impressive than the statistics," said cast member Kevin Peterson, "was the final result—a new friendship and mutual feeling of admiration and respect between cast members and the Mexican people. It was an unforgettable experience, one that will live with us for a lifetime."

UWP had set a goal for the two casts to become directly involved with the leaders of Mexico's business, indus-

trial, governmental and social circles, at the same time maintaining close contact with the general populace.

That strategy proved successful, especially in Mexico City where Banca Serfin, one of Mexico's largest banks, provided key support. Serfin sponsored the first-ever joint performance for two casts for 65,000 people in six of Mexico City's economically disadvantaged "delegaciones" (municipal districts), and the city's two largest parks. Serfin also served as co-sponsors of two UWP national TV specials.

Casts C and D's multiple visits to the industrial capital of Monterrey brought UWP increased recognition among the country's business and industrial sectors. Cervecería Cuauhtemotoc, the oldest brewery in Mexico, featured UWP in its 90th anniversary celebrations throughout the country. Reinaldo Reinà, General Director of the Brewery, told cast members, "This is the best thing we could have done for our 90th birthday. Your spirit of friendship, love and peace is what we want for our Cuauhtemotoc family."

All told, Casts C and D spent two weeks in Monterrey performing for employees and management of Cuauhtemotoc, Banca Serfin and the ALFA, CYDSA and VITRO business groups.

Students in Cast C were given the opportunity to meet former President Miguel Alemán when he received UWP President J. Blanton Belk and the cast in the courtyard of his office in Mexico City. Sr. Alemán told the cast, "You are doing the most important thing that can be done in today's world—that is, to tell the people there is hope and there is a future."

During other parts of the tour, cast members explored Mayan Indian ruins in the Yucatán Peninsula, visited the world famous Anthropological Museum in Mexico City, and performed for homeless families in the earthquake-stricken mountain village of Huajuapán.

## IRELAND

Up With People broke new ground during Cast E's fall, 1980 visits to the Republic of Ireland and Northern Ireland. The tour was highlighted by first-ever visits to and performances in the schools of Belfast, Northern Ireland, maiden visits to Derry, Northern Ireland and Sligo, Republic of Ireland, and a reception with Republic of Ireland President Dr. Patrick Hillary and his family.

At his reception for the cast at the presidential residence in Dublin, President Hillary told the cast, "You are bringing us hope and setting an example we hope our youth will follow."

During the seven-week, eleven-city tour, the cast reached 30,000 people through public performances and appearances in 200 schools and 50 hospitals. Cast members also lived with 550 Irish families.

While in Dublin, the cast performed for 6,800 people in public shows, appeared in eleven hospitals and nursing homes, and visited over 40 schools.

## ENGLAND

After a six-year absence UWP returned to England in September 1980 with a one-week visit to Nottingham. Sponsored by the Nottingham Evening Post, Cast E's schedule included appearances in Nottingham area schools and institutions and a highly successful run of four public performances which drew standing-room-only crowds.

An Evening Post reviewer wrote, "The audience was ecstatic at the spectacle they offered. There was something for everybody, with eight-year-olds bopping in the aisles to disco numbers, and 80-year olds tapping their feet to hits from their youth. If most of Nottingham isn't queuing up at the theatre for tomorrow night's show, I, for one, will be very surprised."



## BELGIUM

Up With People's inaugural performances with a European symphony took place in Belgium November 12, 1980 when Cast E joined with the Belgian National Orchestra for a series of five concerts in conjunction with the celebration of Belgium's 150th anniversary.

The debut performances in Brussels' Beaux-Arts Theater drew sterling reviews from *Le Soir*, Belgium's largest French language daily newspaper, which said, "An amazing performance was given the last two nights by Up With People and the Belgian National Orchestra before packed audiences. Young people, and not so young, modern and more old-fashioned, all united by the same love, were overcome by the charm of the show."

Prior to the performances, Wilfried Martens (then the Belgian Prime Minister), and his wife hosted a luncheon reception for the UWP President J. Blanton Belk and visiting members of UWP's Board of Directors.

Later the cast and orchestra traveled to the French-speaking community of Liège and performed for 3,500 people in a converted ice sports arena.

Final stop on the brief tour was the Flemish community of Alken where 9,000 enthusiastic people attended two shows in the warehouse of the Cristal Alken Brewery.

After the final performance Conductor Georges Octors told the cast, "My colleagues have been astonished by the high level of your performances, your dynamism, your good spirits and your kindness. All these signs are reflective of your ideal of fraternity and communication between all people. I thank you for the example you have given us of believing in an ideal."

UWP returned to Belgium in the Spring of 1981 for a 20-city, eight-week tour sponsored, in part, by G. B. (Grand Bazaar), a major national food and department store chain. G. B.'s sponsorship benefited local Olympic committees helping train Belgian athletes for Olympic competition.

Cast B's tour was characterized by typically enthusiastic Belgian audiences and a diversified collection of educational activities. In Bastogne, host families gave cast members a first-hand account of the World War II Battle of the Bulge. Cast members also traveled to Waterloo, the site of Napoleon's defeat in 1815, and visited a former German concentration camp.

The schedule also featured a visit to the Belgian Parliament, and a tour of a nuclear power plant near Huy.

UWP has visited Belgium many times in the last ten years, but new doors continued to open as Cast B visited the communities of Roeselare and Izegem for the first time, performing to full houses in both locations.

## HOLLAND

Cast B's Spring, 1981 visit to Holland had a surprise moment March 29th when Princess Margriet, younger sister of Holland's Queen Beatrix, attended the cast's performance in Apeldoorn, accompanied by her husband and their children.

The tour, covering six cities in two weeks, included appearances at the Fleurop Intraflora (Flower Festival) in s'Hertogenbosch, and a unique day of sports activities, games, and a talent show with residents and host families from communities of Weert and neighboring Roermond. Over 500 people attended the "sportsfest" including representatives from the cities' mayors' offices who said, "You have taught us to work and play together. After you leave, hopefully we can continue the example you have set for us."

## SWITZERLAND

Some had to stand on rooftops or sit on second story windowsills, but 2,000 people gathered to see the Cast's May 18th outdoor show in downtown Zurich, sponsored by the Union Bank of Switzerland. The bank also sponsored a 40-minute national television documentary about UWP

which was also broadcast through Germany.

Besides Zurich, the cast visited Winterthur and Herisau where local residents instructed cast members in a typically Swiss style of vocal performance—yodelling.

## ITALY

Although UWP had not visited Italy since 1974, Cast C realized the Italian people and press were still receptive to UWP's message. While receiving the cast at Quirinale Palace in Rome, Italian President Sandro Pertini said, "When you clapped your hands in unison I saw a hundred doves of peace fly into the world carrying a message of unity and peace...if I could, I would appoint you all ambassadors of peace for Italy."

The cast visited six cities in the north-eastern region of the country before moving on to Rome where a committee of 27 distinguished women organized a special June 13th performance by UWP to benefit handicapped children throughout the country. Based on the success of the event, plans were made for additional benefit performances when UWP returns to Italy in 1982.

Media support of the Italian tour was significant. RAI-TV, Italy's national network, produced and aired a one-hour television special featuring UWP. *Il Messaggero*, a national newspaper, observed UWP as a group that "creates in every show and from each experience around the globe, a feeling of community involvement and a quest for positive human relationships."

## YUGOSLAVIA

UWP's third tour to Yugoslavia was a fast-paced one. A cast of 30 students performed 16 times in 14 cities in 15 days. Staff member John Ernst recalled, "We were very well received in all cities and were often well remembered from our last visit five years ago."

The cast found Yugoslavia with its six republics, six languages and scores of ethnic groups, to be a country in transition brought on by the death of President Tito in May, 1980. A local sponsor in Banja Luka told cast members, "The youth of our country are searching for something positive to look for in the future. You are here at an important time because you represent a worthwhile ideal to Yugoslavian youth."

The cast performed in Sarajevo, scene of the events leading to the outbreak of World War I, and future home of the 1984 Winter Olympics. Local organizers of the Game's entertainment and cultural events extended an invitation for UWP to return and perform for the 1984 Winter Games.

In the coastal city of Opatija, the cast performed in an ancient, open-air Greco-Roman theater for an appreciative audience of 1,000 people, including many tourists from throughout Europe.

## GERMANY

Cast C's two-day stay in Baden-Baden marked the fifth consecutive year an UWP cast has visited this famous resort city. The shows, in Casino Kursaal and at the Landesgartenschau (Garden and Landscape Show) were sponsored by Bader/Kurverwaltung, a major tourism and resort management corporation.

## LIECHTENSTEIN

At the invitation of Princess Gina von Liechtenstein and the Liechtenstein national government, Cast C spent four days in this small, mountainous country situated between Switzerland and Austria.

Sponsored by Bank of Liechtenstein, the short visit included performances for two packed houses in the capital city of Vaduz, a show for the city's high school students, and a visit to a day care center for the handicapped. The Princess received the cast in a meeting prior to the first public show.

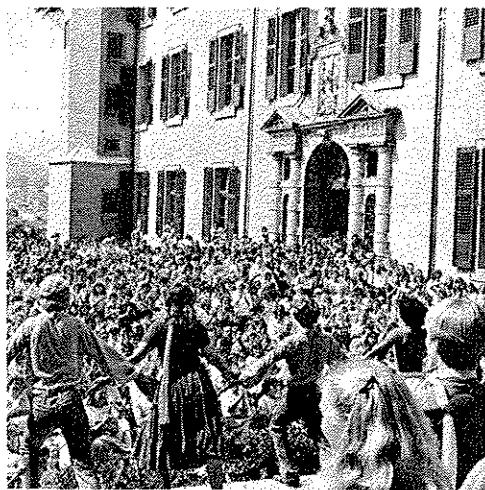

Cast C at Baden-Baden's annual "Landesgartenschau"



Holland's Princess Margriet (r.) enjoys visiting with students in Cast B

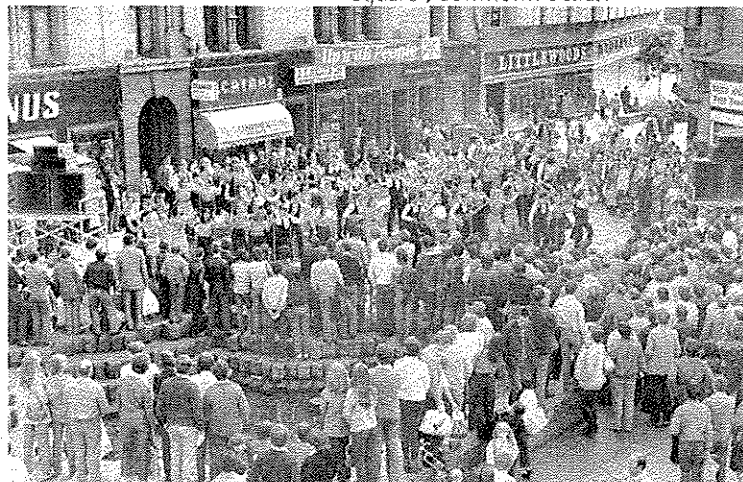

Cast E draws a crowd at Corn Market Square, downtown Belfast



UWP was a big hit in Dublin's National Stadium



Brussels' graceful Beaux Arts Theater, setting for UWP's first European symphony show

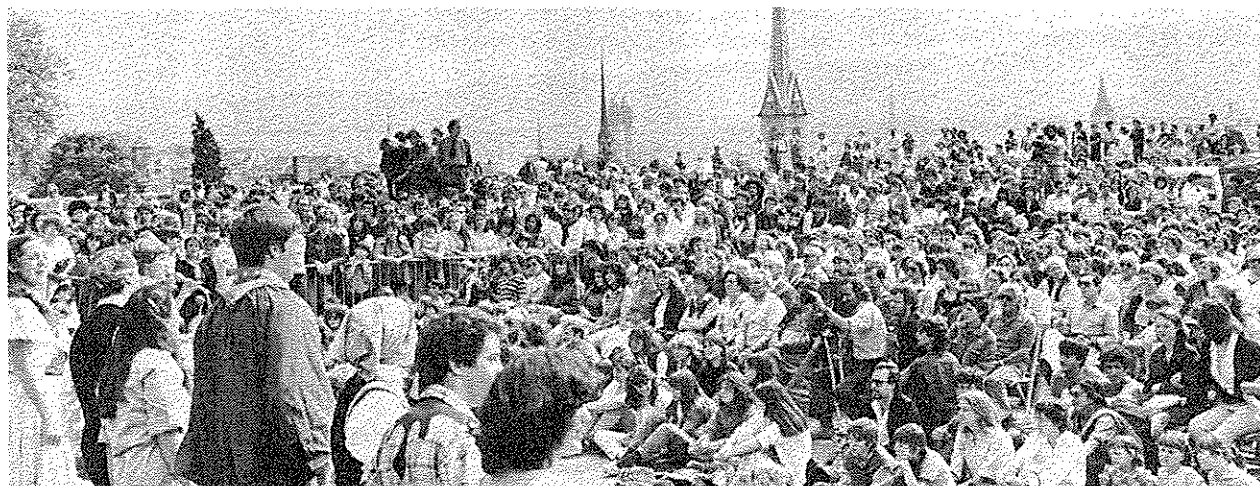

Over 1,500 people in downtown Zurich spent their noon hour being entertained by UWP



Cast C at St. Peter's Square, Vatican City



# ACCENT on ALUMNI

## ALUMNI 1980-81 NEW WAVE OF VOLUNTEER SUPPORT

As the current economic and social trends continue to shape the way people perceive the world, leaders in business, industry, government, education, and the fine arts are calling upon the re-emergence of a very important person in society—the volunteer.

Volunteers are commonly defined as persons who contribute their time, energy and support to an organization, in a way “determined by their own choice or consent.”

This year, I would like to express my appreciation and encouragement to a particularly special group of volunteers—Up With People alumni. Perhaps the most consistent expansion in the Alumni Department during 1980-81 has been in the area of alumni volunteer support; particularly in the following areas:

1. Information resulting in sponsorships of Up With People.
2. Alumni participation and coordination of community-oriented activities which have improved UWP's outreach in many cities.
3. Alumni assistance to the Admissions Department in identifying and interviewing potential students, and serving as advisors to pre-accepted students in preparation for their upcoming year in the program.
4. Hosting cast members.
5. Coordinating alumni activities.
6. Assisting UWP promotion teams prior to the cast's arrival in the area.

### Over 1,500 Alumni Volunteer Their Time

Alumni participation over the last year has increased by approximately 50%. Our current data indicates that more than 1,500 alumni have been actively volunteering their time and energy to help Up With People at least once, and in most cases every time a cast is in their area.

Alumni no longer wait for communication from UWP. Correspondence and phone calls to the Alumni Department have increased dramatically, indicating that alumni participation is not only growing in size and strength, but that alumni are more enthusiastic about staying in contact with UWP. As alumna Katleen Vandenbosch of Belgium said in a recent letter, “I would like to thank Up With People for the Alumni Program. I admire your work because I know it's a challenge to maintain contact with so many alumni. My fellow cast members came home from Up With People with many goals for the future. Now we are trying to realize those goals. We owe our enthusiasm to Up With People and the staff.”

In another recent letter, an alumna wrote, “I want to keep writing to Up With People because I hope to be in close contact with everything that is going on in the program...the whole Up With People concept will always appeal to me.”

### Reunions Highlight Alumni Program

The establishment of the annual alumni reunion has certainly given a boost to the Alumni Program. By bringing the alumni together after a few years' time, they are able to share their viewpoints, reinforce their friendships, and evaluate the results of their UWP experience, how it has affected their lives and how it will affect their future.

The August 1980 5-year alumni reunion for the casts of 1975-76 was a spirited event attended by 125 alumni and guests from as far away as Europe and South America.

Last August 7-9, 1981, marked the addition of Up With People's first 10-year alumni reunion for the casts of 1971-72. A 5-year reunion for the cast of 1976-77 was held at the same time. A total of 208 alumni and guests attended from 5 countries, including 4 alumni from Japan.

One of the highlights of the reunion each year has been the alumni luncheon banquet hosted by UWP President J. Blanton Belk and members of the Board of Directors. This year's banquet featured remarks by F. James McDonald, president of General Motors, and former astronaut Eugene A. Cernan, both of whom paid tribute to the alumni for their contribution as participants in UWP; and by J. Blanton Belk who outlined UWP's development through the years and the organization's future objectives.

The UWP experience creates a bond among alumni. This was evidenced by the spontaneous interaction of alumni from both the five- and ten-year groups, many of whom had never met one another. As alumnus Don Dudley wrote about last summer's reunion, “Word is already spreading to alumni from following years' casts that the Up With People alumni reunion is something not to be missed.”

### Receptions Well-Attended

The expansion of the alumni network is also exemplified by greater attendance at alumni receptions during 1980-81. Area gatherings were held in Tucson, Arizona; Albuquerque, New Mexico; and Oakland, California when casts were in the area. Alumni representation spanning the years of

1965-1980 was evident in each location. People came from as far away as 150 miles to meet other alumni, see the new UWP show, and learn how they can volunteer their ideas and actively participate as alumni.

### Alumni Pledge Financial Assistance

There has been a marked increase in the base of alumni financial support during 1980-81 as a result of the 1981 Alumni Fund. With the encouragement of 15 alumni representing 15 years of participation as cast members, almost 1,000 alumni pledged their support of the Scholarship Fund. This expansion of alumni gifts to UWP demonstrates their endorsement of the UWP program and their interest in making this opportunity available to more young people.

Alumni in Tucson volunteered their time and talents in support of UWP's first-ever phone-a-thon in February, 1981. Over 25 alumni served as co-chairmen and phone volunteers alongside host family volunteers for a 3-night fund-raising effort as part of the Advancement Campaign for the 80's. The volunteers' spirited attitude resulted in contributions of over \$14,000 from UWP friends in the Tucson area. Many phone-a-thon volunteers have already come forward to volunteer their time and talents again as UWP prepares for the first nationwide telephone campaign to be conducted from Tucson in February, 1982.

### Looking Forward To The Future

In many ways, alumni spirit and enthusiasm has been one of the keys to the door of UWP's future. They are model examples of the best that volunteer support has to offer.

Likewise, UWP will continue its commitment to the alumni—over 6,000 people in 45 countries. We hope the Alumni Program will enhance their participation and serve as a valuable resource for many more students who will become alumni in the years ahead.

Jan Sturges  
Director, Alumni Relations

*Jan E. Sturges*



UWP staff member Michael Knowles sings “What Color Is God's Skin?” to 250 alumni and guests at the August (1981) Alumni Reunion

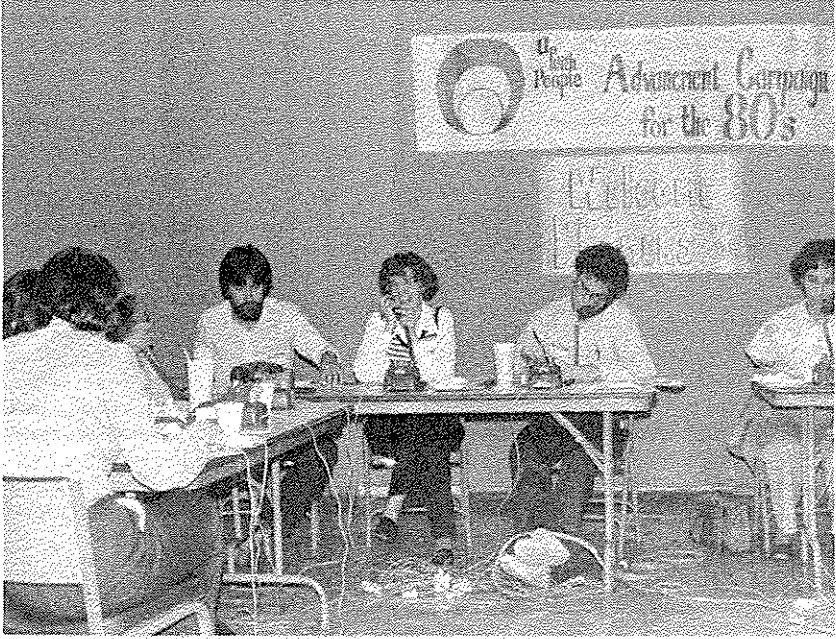

Alumni and host family volunteers contacted over 1,500 Tucson residents in UWP's first phone-a-thon

Five-year alumni listen while J. Blanton Belk remembers the highlights of their year in UWP



Up With People is anxious to keep up with ALL of the alumni. If you have updated information about yourself, or know of other alumni who have not been contacted please fill out the following coupon and return it to the Alumni Department right away!

cut out and return to: **Alumni Department  
Up With People  
3103 N. Campbell Ave.  
Tucson, AZ 85719**

Name \_\_\_\_\_

Address \_\_\_\_\_

City \_\_\_\_\_ State \_\_\_\_\_ Zip \_\_\_\_\_

Telephone number/Area Code (    ) \_\_\_\_\_

Entered Up With People \_\_\_\_\_ Left Up With People \_\_\_\_\_

Additional Alumni News \_\_\_\_\_

## ANNOUNCING: ALUMNI REUNION '82! Casts of 1977-78 Casts of 1972-73

Up With People is pleased to announce the 5- and 10-year alumni reunion to take place in Tucson, Arizona, August 13-15, 1982, the final weekend of Up With People's orientation and staging.

It is evident from the alumni response to previous reunions that this concept is an important factor in bringing our alumni in closer contact with one another, and with Up With People.

Plan ahead now for the weekend's festivities which will include a variety of alumni activities as well as the opportunity to see a dress rehearsal performance of the 1982-83 Up With People show.

We want everyone to attend. If you know of fellow alumni who may not know about the reunion, be sure to tell them, and also supply the Alumni Department with new address information. Let's spread the word so all 1977-78 and 1972-73 alumni can be included in the best reunion yet.

*“Up With People taught me to reach for the brass ring in life.”*

Nels Mitchell, UWP alumnus  
Attorney  
Debevoise, Plimpton, Lyons and Gates  
New York City

*“Life in Up With People is not easy. Often, we had to work very hard, and our schedules were difficult. Sometimes, we were exhausted when we would meet new host families, but it was still necessary for us to give our best to them. Through this, we learned to become stronger in character.”*

Miyuki Endo  
Up With People alumna  
Sendai, Japan



# MORE THAN 5,000 DONORS SUPPORT ADVANCEMENT CAMPAIGN

The Advancement Campaign for the 80's, scheduled to continue through June 30, 1982, has achieved fifty-four percent of the total goal of \$11.4 either in pledges or gifts received. The purpose of the campaign is to broaden Up With People's financial base of support so that program goals and objectives can be reached and effectively communicated to the public. Funds received for the campaign are helping to meet the challenge grant made by the late DeWitt Wallace, founder of the *Reader's Digest*.

Essential to the campaign goals have been key events in cities throughout the United States beginning with a campaign kickoff in Tucson in October 1980 co-chaired by John R. Stilb of John R. Stilb, C.I.U. and Associates and R. B. "Buck" O'Reilly of O'Reilly Chevrolet. A spring kickoff event took place in Cleveland where E. Mandell de Windt, Chairman of the Board of Eaton Corporation, served as campaign chairman. Most recently, Wesley M. Dixon, Jr., Vice Chairman of G. D. Searle & Company and Chairman of Up With People's Executive Committee, was chairman of the November Chicago kickoff. Campaign leadership is also being developed in Los Angeles, Denver, Jackson (Wyoming), Houston, and New York.

Up With People friends have responded creatively in the various ways contributions have been made. These have included gifts of cash, securities, real estate, trust funds and bequests. Donors have been given the opportunity to designate their gifts to program areas which concern them. Of the \$6.2 million pledged and received, \$4.1 million has thus far been set aside for an endowment fund. Amongst grants received for endowed scholarships are major funds established by the National

Football League and Mrs. Bertha Alyce Segall of Houston which will help students in meeting tuition fees. Early on in the campaign, Up With People staff members pledged \$60,000 to the Jesse Owens Endowed Scholarship Fund. Members of the Board of Directors and International Advisory Board have demonstrated their commitment to the program's goals by assuming leadership roles in the campaign. International Advisory Board members have provided \$490,000 in contributions and pledges, while the Directors' total surpasses \$1.3 million.

Notable gifts awarded for general endowment purposes have been received from Laurance S. Rockefeller, the Strake Foundation of Houston and two contributions in the form of trust funds provided by Leo Roon of La Jolla, California and the late Samuel Campbell of Tucson.

Gifts and pledges received from student scholarships now total \$430,000. A significant portion of this sum is accounted for by a grant presented to Up With People by the Atlantic Richfield Foundation to be used for minority student scholarships.

In the area of program expansion, Up With People's experiential learning program was given a real boost by a \$378,500 three-year grant from the W. K. Kellogg Foundation of Battle Creek, Michigan.

Numerous undesignated gifts have also been made with donors requesting that the Board of Directors allocate these funds to any program area needing support.

The present number of campaign contributors totals 5,248. This impressive figure reflects that while major contributions are playing a vital role, the continuous support of friends of Up With People with gifts of all sizes is also having a valuable impact on the Advancement Campaign for the 80's.

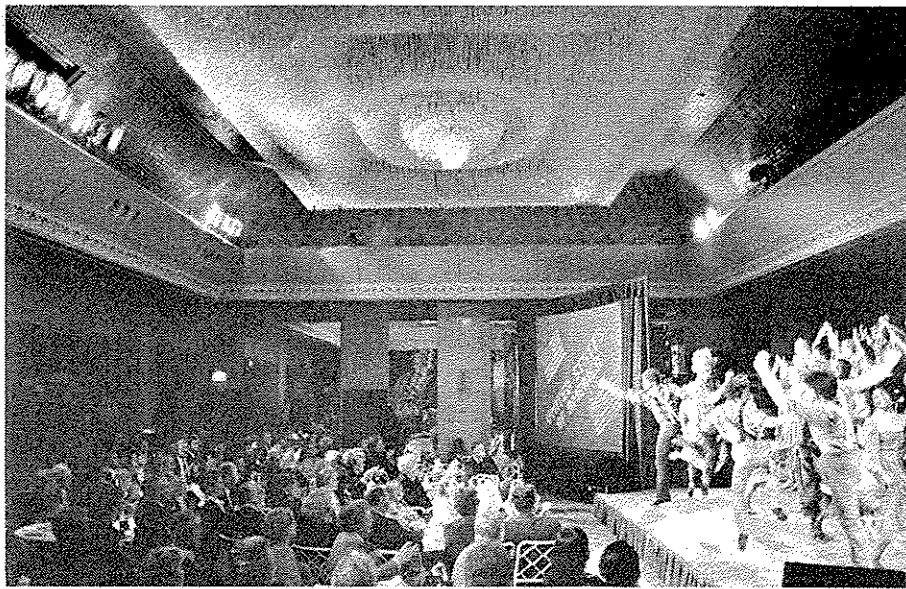

"Raise A Ruckus Tonight" at the Chicago kickoff in the ballroom of the Ritz-Carlton Hotel in Chicago

One hundred and fifty invited guests sing along with Cast C's show at the Chicago kickoff

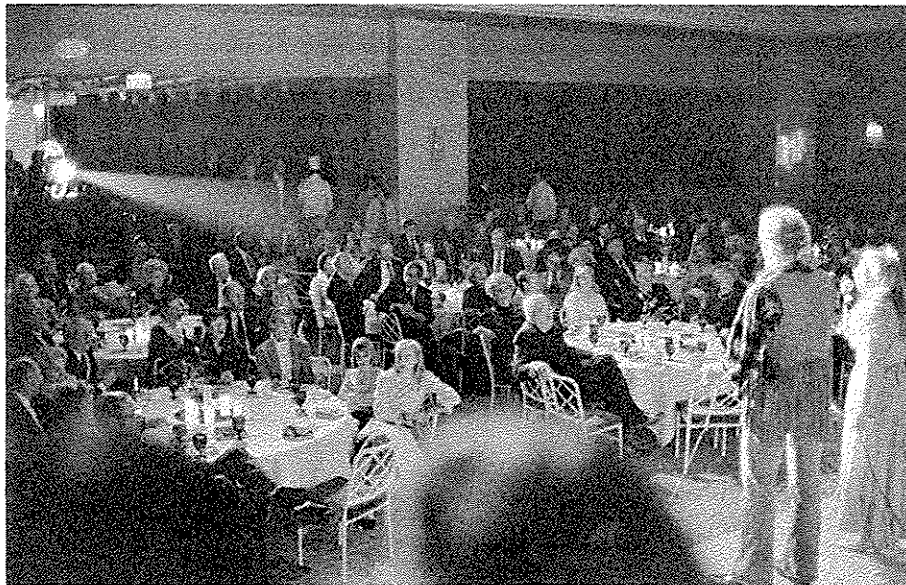

Eugene A. Cernan, former NASA astronaut, president of Cernan Energy Corp. and UWP board member, visits with cast members at Tucson campaign kickoff



Weston R. Christopherson (l.), Chairman and CEO, Jewel Companies; Hans Magnus (c.), UWP Vice President—Europe; and Robert W. Ramsdell (r.), UWP Advisory Board member and former chairman of East Ohio Gas Co., meet cast members at Chicago kickoff



Tucson Campaign Chairman J.R. Stilb (r.), accepts \$15,000 pledge from Tucson kickoff Chairman R.B. "Buck" O'Reilly

## How You Can be a Part of Up With People

For those interested, there are many opportunities for supporting Up With People. Every gift, regardless of size, is important, greatly needed, and much appreciated. You may wish to consider one of the following ways of participating financially:

1. Gifts may be unrestricted.
2. Gifts may be made to Up With People for educational programs, or for special appearances in schools for the handicapped, elementary schools, high schools, senior citizens homes, hospitals, Indian reservations, universities, and the like.

3. In addition, gifts may be made to the Scholarship Fund which has been established to provide financial assistance to qualified applicants based on need.

4. Gifts may be made to the International Programs Fund to help Up With People reach out into the world.

5. Gifts may be made to strengthen the permanent endowment of Up With People. Only the income from these gifts will be used.

Gifts may be made in cash, securities, personal and real property, life insurance, annuity or trust agreements, and bequests.

**TO: Up With People, 3103 N. Campbell Ave., Tucson, Arizona, 85719**  
**I would like to become an Associate of Up With People.**

Enclosed is my check for:	Please use this gift for:	Please provide information on:
...Associate—\$1-\$49	...Scholarship Fund	...gifts of securities and real estate
...Community Associate—\$50-\$99	...International Programs	...gift-investments that return
...State Associate—\$100-\$499	...Educational Programs	...an income for life to the donor
...Regional Associate—\$500-\$999	...Special Programs	...with immediate tax benefits
...Continental Associate—\$1000+	...Where Needed Most	...bequests and trusts

Name \_\_\_\_\_

Address \_\_\_\_\_

City \_\_\_\_\_ State \_\_\_\_\_ Zip \_\_\_\_\_

**All gifts to Up With People, including cash, securities or real estate, are tax deductible.**



Mrs. Pete Rozelle, UWP Board member and President of the Foundation for Children With Learning Disabilities



UWP Board member Jerry Jarrett, President of Ameritrust of Cleveland



E. Mandell deWindt, Chairman of the Board, Eaton Corp., and host of UWP's Cleveland Campaign kickoff (deWindt, Jarrett photos by Kevin Reeves)

## NEW ADVISORY BOARD APPOINTMENTS

Up With People president J. Blanton Belk has announced the following appointments to Up With People's International Advisory Board:

**Mr. Lindsey Hopkins III**  
President and Chief Executive Officer  
Shepherd Spinal Center  
Atlanta, Georgia

**Mr. W. M. Marcussen**  
Vice President  
Atlantic Richfield Co.  
Los Angeles, California

**Mr. Abel Saturnino Pinheiro**  
Director  
Imobiliaria Construtora Grao-Para  
Lisbon, Portugal

**Mr. and Mrs. A. E. Thomas**  
Albuquerque, New Mexico and  
Powderhorn, Colorado

**Mr. Louis A. Weil III**  
Vice President, Development  
Gannett Co., Inc.  
New York, N. Y.



# UP WITH PEOPLE INTERNATIONAL ADVISORY BOARD

**Mr. J.G. Aiken**  
Aiken Promotions  
Belfast, Northern Ireland

**Sr. Lic. Miguel Alemán**  
Former President of Mexico  
President, National Tourist Council  
Mexico

**Mr. Robert E. Allen**  
Former Chairman of the Board  
Fuller & Smith & Ross, Inc.  
New York, New York

**Mr. John D. Anderson**  
Senior Partner  
The Andersons  
Maumee, Ohio

**Mr. Robert H. Anderson**  
Executive Vice President  
W.R. Grace & Company  
New York, New York

**Mr. Alexander S. Atherton**  
Honolulu, Hawaii

**Mr. John L. Baringer**  
Guilford, Connecticut

**Mrs. Nella G. Barkley**  
Former President, Association of  
Junior Leagues, Inc.  
Charleston, South Carolina

**Sr. Rodolfo Bay Wright**  
President  
Spantax, S.A.  
Madrid, Spain

**Mr. Linden S. Blue**  
Managing Director  
Lear Fan Limited  
Newton Abbey, Northern Ireland

**Mr. Yannick Boes**  
Managing Director  
Brasserie d'Alken  
Alken, Belgium

**Dr. Landrum R. Bolling**  
Senior Consultant  
Council on Foundations  
Washington, D.C.

**Mr. and Mrs. John Val Browning**  
Ogden, Utah

**Mr. Jake F. Butcher**  
Chairman of the Board  
United American Bank  
Knoxville, Tennessee

**Sr. Rafael T. Caballero**  
President  
Combinado Turístico de  
San Carlos, S.A.  
Guaymas, Sonora, Mexico

**Mr. Richard G. Capen, Jr.**  
Senior Vice President  
Knight-Ridder Newspapers, Inc.  
Miami, Florida

**Mr. William M. Carpenter**  
Senior Vice President  
Tenneco, Inc.  
Houston, Texas

**Mr. Evan R. Collins, Jr.**  
Vice President  
Kidder, Peabody & Company, Inc.  
New York, New York

**Dr. S. Douglas Cornell**  
National Academy of Sciences  
Washington, D.C.

**Mr. Esteban F. Darányi**  
Honorary Consul of Peru  
Tucson, Arizona

**Mrs. Kathleen Rector Dayton**  
Tucson, Arizona

**Mr. C. August H. Egli**  
C. August Egli & Company  
Zurich, Switzerland

**Mr. Robert M. Elder**  
President  
Cummins Diesel Engines, Inc.  
Philadelphia, Pennsylvania

**Mr. Charles A. Fagan, III**  
Carre, Orban & Partners  
Ligonier, Pennsylvania

**Mr. Robert M. Faloon**  
Newspaper Consultant  
Akron, Ohio

**The Honorable  
Leonard K. Firestone**  
Los Angeles, California

**Mr. Otto N. Frenzel, II**  
Chairman of the Board  
Merchants National Bank  
Indianapolis, Indiana

**Mr. J.D. Geist**  
President  
Public Service Company of  
New Mexico  
Albuquerque, New Mexico

**Mr. Ralph Gill**  
Jackson, Wyoming

**Mr. Albert H. Gordon**  
Chairman of the Board  
Kidder, Peabody & Company, Inc.  
New York, New York

**Mrs. John Bradley Greene**  
Dayton, Ohio

**Mr. Ralph Hansen**  
Area Vice President  
Times Mirror Broadcasting  
Company  
Clayton, Missouri

**Mr. Albert Heijn**  
President  
Ahold N.V.  
Zaandam, The Netherlands

**The Honorable  
Douglas S. Holsclaw**  
Tucson, Arizona

**Mr. Bob Hope**  
North Hollywood, California

**Mr. Glen L. Houston**  
Glen L. Houston & Associates  
Attorneys at Law  
Hobbs, New Mexico

**Mr. and Mrs. Herbert L. Hutner**  
Los Angeles, California

**Mr. Deane F. Johnson**  
Partner  
O'Melveny & Myers  
Century City, California

**Mr. Elton Jolly**  
Executive Director  
Opportunities Industrialization  
Centers of America, Inc.  
Philadelphia, Pennsylvania

**The Honorable James R. Jones**  
House of Representatives  
Washington, D.C.

**Mr. and Mrs. Herbert Kai**  
El Rancho Grande  
Rillito, Arizona

**Mr. Preston Kevama**  
Hopi Tribe  
Supervisor, Scientific Laboratory  
University of California  
Los Alamos, New Mexico

**Mr. William M. Kelly, Jr.**  
Advertising Sales Director  
TIME  
New York, New York

**Mrs. John H. Kraft**  
Winnetka, Illinois

**Countess J.P. de Launoit**  
Brussels, Belgium

**Mr. John E. Lewis**  
President  
Marketing Resources  
International Corp.  
La Jolla, California

**Mr. and Mrs. Géry de Limelette**  
Brussels, Belgium

**The Honorable Richard G. Lugar**  
U.S. Senate  
Washington, D.C.

**Mr. David C. Mackay**  
Director  
Round Record Company Limited  
Woldingham, Surrey, England

**Mr. Konrad Magnus**  
Chairman of the Board  
A/S Veikroer  
Oslo, Norway

**Mr. Hubert T. Mandeville**  
Mandeville and Schweitzer  
Counselors at Law  
New York, New York

**Mr. Robert G. Marbut**  
President  
Harte-Hanks  
Communications, Inc.  
San Antonio, Texas

**Mr. Frederic C. March**  
Executive Vice President  
Indian Head Inc.  
New York, New York

**Dr. Morris H. Martin**  
Princeton, New Jersey

**Mr. Thomas R. McCartin**  
President  
The Dallas Times Herald  
Dallas, Texas

**The Honorable W. John McKeag**  
Former Lieutenant Governor  
of Manitoba  
Winnipeg, Canada

**Mr. Frank E. McKinney, Jr.**  
Chairman of the Board  
American Fletcher National Bank  
Indianapolis, Indiana

**Mr. Robert B. Miller, Jr.**  
Publisher  
The Battle Creek Enquirer  
and News  
Battle Creek, Michigan

**Mr. J. Kevin Murphy**  
Chairman of the Board  
Corporate Time-Sharing  
Services, Inc.  
Dallas, Texas

**Mr. and Mrs. Gilman Ordway**  
Fish Creek Ranch  
Wilson, Wyoming

**Mr. Anthony Quinn**  
Rome, Italy

**Mr. Robert W. Ramsdell**  
Former Chairman of the Board  
The East Ohio Gas Company  
Cleveland, Ohio

**Mr. Ernst Reinecke**  
Bonn, West Germany

**Mr. Gene E. Rice**  
President  
First Federal Savings & Loan  
Phoenix, Arizona

**Mr. Leo Roon**  
La Jolla, California

**Mr. Kenneth R. Rossano**  
Senior Vice President  
First National Bank of Boston  
Boston, Massachusetts

**Mr. Ramos Sanchez**  
Director  
Educational Talent Search Project  
Eight Northern Indian Pueblos  
Council  
Santa Fe, New Mexico

**Mr. John A. Sayre**  
U.S. Fish and Wildlife Service  
Portland, Oregon

**Capt. Walter M. Schirra, USN (Ret.)**  
Former NASA Astronaut  
President, Schirra Enterprises  
Englewood, Colorado

**Mr. Gert H.W. Schmidt**  
Chairman of the Board  
WTLV-TV  
Jacksonville, Florida

**Mrs. Alex Segall**  
Houston, Texas

**Mr. L. Parks Shipley**  
Partner  
Brown Brothers Harriman & Co.  
New York, New York

**Father José A. de Sobrino, S.J.**  
Seville, Spain

**Mrs. Hugh Soest**  
Jackson Hole, Wyoming

**Mr. and Mrs. C. Jim Stewart**  
Houston, Texas

**Mr. James E. Stretch**  
Executive Vice President  
National Pre-Paid Legal  
Services, Inc.  
Columbus, Georgia

**Mr. Pierre-Paul Struye**  
Manager for Finance  
Coppee-Rust Engineering  
Company  
Brussels, Belgium

**Mr. Tom Sullivan**  
Singer-Composer  
Los Angeles, California

**Mr. Arthur O. Sulzberger**  
Chairman and Publisher  
The New York Times  
New York, New York

**Mr. Rudolf Suter**  
Zurich, Switzerland

**Mr. Alfred H. Taylor, Jr.**  
President  
The Kresge Foundation  
Troy, Michigan

**Mr. Jørgen C. Thygesen**  
European Parliament—EEC  
Luxembourg

**Mr. Jos T'Seyen**  
Director of Marketing  
Het Belang van Limburg  
Hasselt, Belgium

**Mr. J. Thomas Via, Jr.**  
Vice President  
Tucson Electric Power Company  
Tucson, Arizona

**Mr. Eugene J. Von Teuber**  
Coordinator of International  
Programs  
University of Arizona  
Tucson, Arizona

**Mrs. DeWitt Wallace**  
Reader's Digest  
Pleasantville, New York

**Mr. C. Langhorne Washburn**  
Vice President  
Walt Disney World Showcase  
Washington, D.C.

**Mr. Sinclair Weeks, Jr.**  
President  
Reed & Barton  
Taunton, Massachusetts

**Mr. Don Weiss**  
Executive Director  
National Football League  
New York, New York

**Mr. and Mrs. Bruce T. Whitehouse**  
Spokane, Washington

**Mr. Jean Wittouck**  
Former Chairman of the Board  
Tirlemont Sugar Refinery  
Brussels, Belgium

**Mr. Robert Young**  
Westlake Village, California

Students in Cast E, 1981, represented 29 states and 12 nations



Audience involvement enhances impact of UWP show.





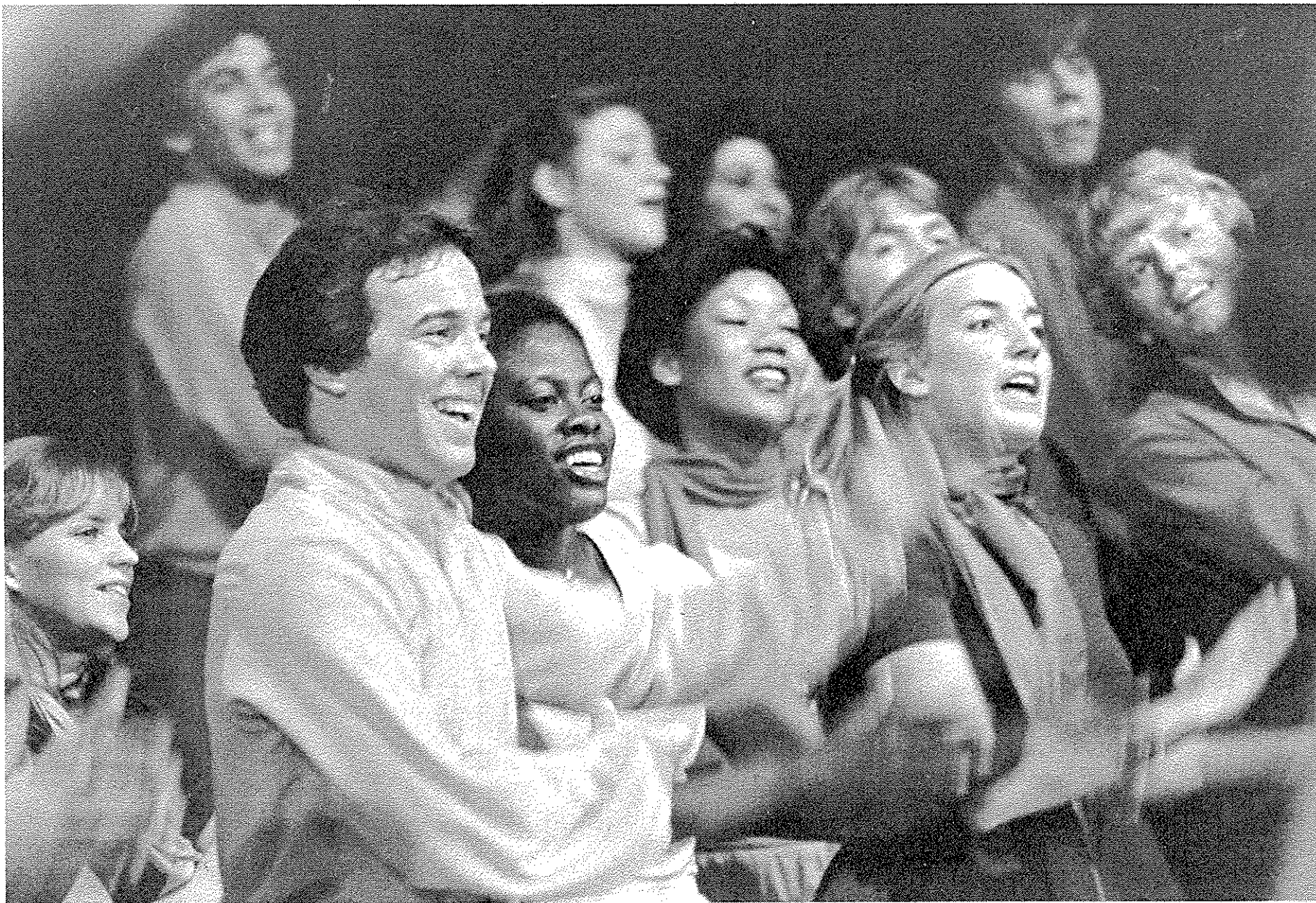

Cast members learn to project their enthusiasm from the stage.

## Up With People Honor Roll of Friends, 1980-'81

**Up With People gratefully acknowledges gifts and pledges from these donors received between July 1, 1980 and June 30, 1981.**

- Mrs. Ruth W. Abbott  
 Mr. and Mrs. C. A. Aboussie  
 Mr. and Mrs. Gary Aboussie  
 Miss Sheryl A. Abraham  
 Mr. Dunbar J. Acevedo-Guash  
 Mr. and Mrs. George B. Adams, Jr.  
 Ms. Margery Adams  
 Adams Sales Company  
 Mr. and Mrs. Larry Adamson  
 Mr. and Mrs. H. Robert Addison  
 Dr. and Mrs. E. A. Adkins  
 Mr. Werner Aebersold  
 Mr. and Mrs. Oscar W. Agre  
 Mr. David J. Agner  
 Albertsons Grocery Stores, Inc.  
 Albuquerque Gravel Products Co.  
 Ms. Emma E. Alderman  
 Mr. and Mrs. Frederick K. Alderson  
 Mr. and Mrs. W. E. Alderson  
 Cassie H. Aldrich  
 Mr. and Mrs. Ronald C. Aleksivich  
 Mr. and Mrs. Solomon Aleynnas  
 Mrs. Edna Alexander  
 Mr. and Mrs. Paul Alexander  
 Lt. Col. & Mrs. Thomas B. Alexander  
 R. Alfordari  
 Kevin B. Alford  
 Salinas Alisal High School  
 Mr. and Mrs. David L. Allan  
 Mr. and Mrs. Charles Allen  
 Mr. and Mrs. David B. Allen  
 Doris R. Allen  
 Mr. and Mrs. Frank W. Allen  
 Mr. Harold F. Allen  
 Mr. and Mrs. Herbert E. Allen  
 Dr. and Mrs. James C. Allen  
 Mr. and Mrs. Paul Allen  
 Mr. and Mrs. Robert E. Allen  
 Mr. and Mrs. Thomas W. Allen  
 Mr. and Mrs. William R. Allen  
 Alpha Jack Corporation  
 Altersheim Heinrichsbach  
 Altersheim Johannesbad  
 Mr. and Mrs. Carl R. Altom, Sr.  
 Mr. and Mrs. Billy F. Ambrister  
 Julia M. Amelung  
 American Greetings Corp.  
 The Cashmere American Legion  
 Lebanon American Legion  
 Lynn E. Amos  
 Mr. and Mrs. Walter Douglas Amos  
 Arthur Andersen & Co.—Phoenix  
 Arthur Andersen & Co.—Chicago  
 Mr. and Mrs. Bill Anderson  
 Mr. and Mrs. Dale R. Anderson  
 Mr. and Mrs. Doug Anderson  
 Mrs. Elizabeth E. Anderson  
 Mr. and Mrs. Elmer Anderson, Jr.  
 Mr. and Mrs. Ivan L. Anderson  
 Anderson Foundation  
 Ms. Mary Anderson  
 Mrs. R. E. Anderson  
 Mr. and Mrs. David Andes  
 Aileen S. Andrew Fdn  
 Ms. Anita D. Andrews  
 Mrs. Cecile Andvieg  
 Mrs. Lena P. Anguish  
 Anonymous  
 Mr. and Mrs. Edwin Aponte  
 Mr. and Mrs. Edwin Apperson  
 Mr. Francis Applegate  
 Arabe Station Mobil  
 Mr. and Mrs. Lawrence J. Arata  
 Arcade Motor Co., Ltd.  
 Mrs. Louis J. Archambault  
 The Arizona Bank  
 Arizona Trust Co.  
 Mr. and Mrs. Larry Armstrong  
 Mr. and Mrs. Arnold Edwards Corp.  
 Mr. and Mrs. Andrew J. Arvish  
 Ms. Cynthia G. Ashby  
 Mr. and Mrs. Kenneth Ashby  
 Mrs. Cynthia W. Ashmun  
 Mr. and Mrs. James W. Ashurst  
 Mr. Coleman D. Asinof  
 Mr. and Mrs. Donald Aspden  
 Mr. Michael Asplin  
 Mr. and Mrs. James M. Atchinson  
 Mr. R. E. Atha, Jr.  
 Mrs. Leburta Gates Atherton  
 Mr. and Mrs. Sidney Thomas Atkin  
 Atlantic Richfield Fdn  
 Atlas Electric of San Diego, Inc.  
 Miss Helen E. Atwater  
 Mr. William C. Atwater III  
 Mrs. Rexine A. Aubey  
 Mrs. Catharine W. Augustine  
 Lt. Col. & Mrs. Burt M. Aukerman  
 Mr. William E. Austill  
 Mr. and Mrs. Porter L. Austin  
 Mr. and Mrs. Theodore Austin
- Mr. William E. Autio  
 Joan Aveni  
 Rafael Babilonia Ullamas  
 Mr. and Mrs. Lewis C. Bacharach  
 Mr. and Mrs. Earl Bacon  
 Mr. and Mrs. Howard M. Bacon  
 Mr. and Mrs. J. F. Badger  
 Mr. and Mrs. Robert L. Badgley  
 Mrs. Florida B. Baggett  
 Mr. and Mrs. Charles H. Bages  
 Dr. and Mrs. Thomas A. Bailey  
 Mr. and Mrs. John C. Bair  
 Kent N. Baker  
 Mrs. Olive Deane Baker  
 Mr. and Mrs. Walter P. Baker  
 George T. Baker Foundation  
 The Richard T. Baker Foundation  
 Mrs. Gates Baldwin  
 Mr. and Mrs. George Baldwin  
 Dr. and Mrs. Lawrence G. Baldwin  
 Mr. and Mrs. G. B. Ballard  
 Mr. and Mrs. Keith R. Baltz  
 Mrs. Adelaide Bandino  
 Miss Gertrude E. Banfield  
 Bank of Glacier County  
 Ms. Elsie Bardin  
 Miss Jeannie Barker  
 Mr. and Mrs. Arthur N. Barnes  
 Mr. and Mrs. Gene M. Barnes  
 Mr. and Mrs. Gino Baruffi  
 Mr. and Mrs. Sheldon S. Baslos  
 Ms. Sylvia Bassett  
 Mr. and Mrs. La Mott F. Bates  
 Mr. and Mrs. Robert Bath  
 Bath Electric  
 Ms. Lesley J. Batten  
 Mr. and Mrs. Charles Battin  
 Miss Dorothy Bates  
 Miss Irma M. Bauman  
 Lt. and Mrs. Charles W. Baxter, Jr.  
 Mr. and Mrs. Richard J. Baxter  
 Bay Liquors, Inc.  
 Miss Erma Bayer  
 Mr. and Mrs. Francis Andy Bayer  
 Mr. and Mrs. James E. Beach  
 Ms. Barbara T. Beal  
 Mr. Ray W. Beall  
 Mr. and Mrs. Don Bearden  
 Mr. David A. Beaman  
 Mr. and Mrs. Donald B. Beaton  
 Mr. and Mrs. Paul Beauchemin  
 Mr. and Mrs. Kevin Beauford  
 Mr. and Mrs. Charles L. Beck  
 Mr. and Mrs. Charles R. Beck  
 Ms. Anne H. Becker  
 Mr. and Mrs. H. C. Beckwith  
 Ms. Myrtis E. Beecher  
 Mrs. Eugene N. Beesley  
 Mr. and Mrs. William E. Beeson  
 Mr. and Mrs. E. H. Begemann  
 Mr. and Mrs. Norman Beggs  
 Mr. and Mrs. Paul O. Behrends  
 Mr. and Mrs. Joseph G. Belanger  
 Mr. and Mrs. Peter Belin  
 Mr. and Mrs. J. Blanton Belk  
 The Rev. Mr. Samuel L. Belk  
 Mr. and Mrs. Robert H. Belknap  
 Mr. and Mrs. Rudy Bell  
 Mr. Raymond E. Bell  
 Bella Intl. Corp.  
 Retta Bellamy  
 Mr. and Mrs. Louis Belli  
 The Belmont Foundation  
 Mr. and Mrs. John P. Beltz  
 Mr. and Mrs. Bruce Bender  
 Mr. John Bender  
 Ms. Ada Lois Bends  
 Mr. and Mrs. Jack Benjamin  
 Mr. and Mrs. Don Bennett  
 Mr. and Mrs. Herbert D. Bennett  
 Mr. and Mrs. R. C. Bennett  
 Mr. Richard J. Bennett  
 Miss Ruby M. Bennett  
 Mrs. William H. Bennett  
 Mr. and Mrs. Herman A. Benson  
 Mr. and Mrs. Richard T. Benson  
 Mrs. Sven Benson  
 Mrs. Jane E. Bent  
 Mr. John P. Bent, Jr.  
 Miss Florence Bentley  
 Mr. Charles Benvenuti  
 Mr. and Mrs. Earl C. Berg  
 Mrs. Kenneth Berg  
 Mr. and Mrs. Irving Berger  
 Susan K. Berggreen  
 Dr. John M. Bergland III  
 Mrs. Frederica Bernhard  
 Dr. and Mrs. Glendon Berrier  
 Dr. Charles A. Bertrand  
 Ms. Darlene Bessey  
 Mr. and Mrs. William Best  
 Best Western—Pine  
 Dr. W. A. C. Bester  
 Mrs. Karlene L. Bestgen  
 Mr. and Mrs. Howard L. Beurle  
 Mr. and Mrs. Don Biddison  
 Mrs. Margaret J. Biehler  
 Mr. and Mrs. Dan Biggestaff  
 Dr. and Mrs. Homer Biggs
- Mr. Hilary G. Bignell  
 Mr. and Mrs. Robert Bigwood  
 Mr. E. J. Bilderback  
 Mr. and Mrs. John P. Billhardt  
 Mr. and Mrs. Jack D. Bills  
 Mr. and Mrs. John J. Bilon  
 Mr. and Mrs. Charles M. Binford  
 Mrs. Elizabeth D. Birch  
 Miss Anna C. Bird  
 Mr. and Mrs. C. H. Birdsall, Jr.  
 Mr. and Mrs. Jerry Bishop  
 Mr. and Mrs. Robert Bishop  
 Mr. and Mrs. Willard L. Bishop  
 Sister Judith Bisignano  
 Mr. and Mrs. Charles Bitort  
 Mr. William E. Bixby  
 Ms. Betty Bixler  
 Ms. Therese Bjorklund  
 Mr. Carl G. Bjorncrantz  
 Mr. and Mrs. Gerald R. Black  
 Mr. and Mrs. O. G. Blackard  
 Mr. J. H. Blackburn  
 Mrs. David L. Blair  
 Mrs. William H. Blake  
 Mr. and Mrs. Howard Blakemore  
 Dr. and Mrs. W. B. Blankenship  
 Mrs. Toni G. Blascoe  
 Mr. and Mrs. Robert D. Blasier  
 Mr. and Mrs. Billy J. Bledsoe  
 Mrs. Andrea S. Bletzinger  
 Helen Block  
 Mr. and Mrs. N. L. J. Block  
 Mr. and Mrs. R. Boal  
 Ms. Katarina Boberg  
 Boca Raton Community H.S.  
 Mr. Jaime Bocanegra  
 Mr. and Mrs. Dell Boccignone  
 Mrs. Robert E. Boch  
 Mr. and Mrs. Jack Boeh  
 Mr. and Mrs. Terry Boesch  
 Mr. and Mrs. Ray Boggs  
 Mr. and Mrs. Robert C. Bohannan  
 Bohn Development Co.  
 Mr. and Mrs. Robert Bohorad  
 Mr. and Mrs. Milton Bolender  
 The Bolter-Thomas Fdn., Inc.  
 Miss Julia D. Bond  
 Mr. and Mrs. Wise Booker  
 Mr. and Mrs. Frank Booth, Jr.  
 Mrs. Frank E. Booth  
 Mr. and Mrs. Mitchell Booth  
 Mr. and Mrs. Ralph E. Booton  
 Mr. Fred J. Borch  
 Mr. and Mrs. N. Borrelli  
 Mr. and Mrs. Rodney K. Born  
 Mr. and Mrs. Neal G. Bornstein  
 Mr. Bernard S. Botwinik  
 Mr. and Mrs. Tom Bowden  
 Mrs. Vera Bowden  
 Bowles and Company, Inc.  
 Mr. and Mrs. William Bowser  
 Mr. and Mrs. Gerald K. Boyd  
 Mr. M. H. Boynton  
 Boys Market  
 Mr. and Mrs. Robert Bracker  
 Mr. and Mrs. Chester Bradfield  
 Mr. and Mrs. Francis Bradley, Jr.  
 Ms. Jennie V. Bradley  
 Mr. and Mrs. Mel Bradley  
 Mrs. Violet F. Bradley  
 Mr. and Mrs. Barry Bradshaw  
 Mrs. Lucie G. Bradshaw  
 Ms. Florence N. Brady  
 Mr. and Mrs. C. D. Brakeley, Sr.  
 Mr. and Mrs. Anthony Branco  
 Mr. and Mrs. Ralph H. Brown  
 Jennifer Hensley Brands  
 Mr. and Mrs. Thomas Branon  
 Mr. and Mrs. Harold Brassfield  
 Mr. and Mrs. Hector Torruella Bravo  
 Mr. and Mrs. Frank Bray  
 Mr. and Mrs. Greg Breedlove  
 Mr. Karl F. Bregeizer  
 Dr. and Mrs. Gary Brennan  
 Mr. and Mrs. Paul Brennenman  
 Miss Doris L. Breuer  
 Ms. Nancy Brewer  
 Mr. and Mrs. Theodore C. Briggs  
 Miss Helen R. Brinkerhoff  
 Mr. and Mrs. William Brinkman  
 Mr. Joseph M. Brinson  
 Mrs. Vivian F. Bristol  
 Mrs. Betty Britton  
 Mrs. Margaret Martin Brock  
 Mr. and Mrs. David Brogan  
 Mr. and Mrs. Tom Brookbank  
 Ms. Mary E. Brooks  
 Mr. and Mrs. Charles H. Brower  
 Ms. Alice L. Brown  
 Miss Barbara Brown  
 Mrs. Charlotte M. Brown  
 Ms. Ella Brown  
 Mr. and Mrs. Frank Brown  
 Mr. Herman Brown  
 Mr. and Mrs. Jack Brown  
 Mr. and Mrs. James T. Brown  
 Mr. Jay T. Brown  
 Mrs. Louise E. Brown  
 Mrs. Marie S. Brown  
 Ms. Melanie Brown  
 Mr. and Mrs. Oliver Brown  
 Mr. and Mrs. R. Richard Brown  
 Mr. and Mrs. Ralph H. Brown  
 Mr. Richard M. Brown, Jr.  
 Mr. and Mrs. Robert Brown  
 Mr. and Mrs. Stan Brown  
 Mr. and Mrs. Stanton Brown, Jr.
- Ms. Willa Brown  
 Mr. and Mrs. James H. Brownell  
 Ms. Helen Browning  
 Mr. and Mrs. Donald Bruce  
 Mr. Paul Bruce  
 Mr. John L. Bruch  
 Mrs. Marion L. Bruch  
 Mr. and Mrs. Eugene Bruck  
 Mrs. Clara L. Bruckman  
 Mr. and Mrs. Robert C. Brumder  
 Mr. John B. Brush  
 Mr. Richard F. Brush  
 Mrs. Laron Hurn  
 Mr. Eugene D. Buchanan  
 Mr. and Mrs. Gordon Buchanan, Jr.  
 Dr. and Mrs. William Buchanan  
 Mr. and Mrs. Roger A. Bucher  
 Mr. and Mrs. Allan B. Buck  
 Mr. and Mrs. Robert G. Buckelew  
 Mrs. Helen B. Buckland  
 Mr. Fred L. Buckley  
 Mr. and Mrs. Stephen S. Buckley  
 Mr. and Mrs. Stanley Buczacki  
 Mr. and Mrs. Bull  
 Mr. and Mrs. Boyd Bulloch  
 Mrs. H. C. Bumgarner  
 Mr. and Mrs. Robt Bunning  
 Mrs. Jessie W. Burack  
 Luther Burbank High School  
 Mrs. Lucile J. Burd  
 Mr. and Mrs. Robert K. Burgess  
 R. Adm./Mrs. Raymond Burk  
 Mr. and Mrs. Robert K. Burke  
 Mr. and Mrs. James Burling  
 Burlington Industries, Inc.  
 Burn Construction Company, Inc.  
 Mr. and Mrs. William E. Burns  
 Mr. and Mrs. Mike Burson  
 Ms. Tina Busby  
 Mrs. Helen C. Bush  
 Mrs. William Bushwaller  
 Mrs. Carolyn A. Bussard  
 Mr. and Mrs. Irwin G. Busswell  
 Mr. and Mrs. Eugene Butcher  
 Mr. and Mrs. William Butcher  
 Mr. and Mrs. W. Butler  
 Ms. Danuta A. Butor  
 Dr. and Mrs. William A. Buttery  
 Mr. M. J. Buzzetti  
 Dr. and Mrs. Howard A. Caldwell  
 Mr. and Mrs. Robert P. Caldwell  
 Mr. and Mrs. H. M. Call  
 Mr. and Mrs. Paul Callan  
 Mr. and Mrs. William Callighen  
 Mr. and Mrs. Joseph Calvert  
 Mr. Bruce W. Cameron, Sr.  
 Mr. and Mrs. Dave Cameron  
 Mr. Russ Cameron  
 Mrs. Dorothy Campbell  
 Mr. H. J. Campbell, Jr.  
 Mr. Louis O. Campbell  
 Mr. Samuel J. Campbell  
 E. M. and Ellen Campbell Fdn  
 Ms. Elsie S. Capito  
 Capitol Federal Savings  
 Mr. and Mrs. E. Carder  
 Ms. Anna Carlberg  
 Ms. Viola S. Carloss  
 Mr. and Mrs. Haldor Carlsen, Jr.  
 Mrs. Miriam B. Carlson  
 Miss Myrtle Carlson  
 Carmelite Monastery—Carmel, CA  
 Mrs. Helen Stokes Casey  
 Mr. and Mrs. Pat Carr  
 Mr. and Mrs. James O. Carroll  
 Mr. and Mrs. John Carroll  
 Mr. and Mrs. Lee Carroll  
 Mr. Lynn Carroll  
 Dr. and Mrs. Charles Carter  
 Mr. Glen Carson  
 Mr. and Mrs. Charles Carter  
 Mr. and Mrs. Delbert P. Carter  
 Mr. and Mrs. George M. Carter, Jr.  
 Mr. Tom Carter  
 Dr. Marshall Cartledge  
 Mr. Kevin Caruso  
 Mr. and Mrs. Arthur Cary  
 Mrs. Helen Stokes Casey  
 Dr. and Mrs. Joe Castanza  
 Mr. and Mrs. Philip V. Castelli  
 Miss Lissy Castillo  
 Catalina Savings & Loan Assn.  
 Mr. and Mrs. John S. Cather  
 Mr. James Cauthorn  
 Mr. and Mrs. Robert C. Cavanagh  
 Mr. and Mrs. Charles Cavanaugh  
 Mrs. Dorothy Dean Cavanaugh  
 Mrs. Helen M. Ceizyk  
 Cella Barr Associates  
 Mr. Eugene A. Cernan  
 Mr. and Mrs. Lawrence Cerri  
 Miss Brenda C. Chabot  
 Mr. and Mrs. Joseph L. Chabot P.  
 Mr. and Mrs. J. F. Chadbrand  
 Ms. Dorothy Chafin  
 Mr. and Mrs. Henry Chalfant  
 Drumheller Chamber of Commerce  
 Lemmon Chamber of Commerce  
 Schaller Chamber of Commerce  
 Springfield Chamber of Commerce  
 Watertown Chamber of Commerce  
 Mr. and Mrs. Clifford Chambers  
 Mr. Kevin Chambers  
 Dr. and Mrs. Franklin S. Chance, Jr.  
 Mr. John P. Chandler H.  
 Mr. and Mrs. Ronald Chaney  
 Mr. and Mrs. Charles Chapin  
 Mr. and Mrs. F. Dayton Chapin, Jr.
- Dr. and Mrs. William E. Chapin  
 Mr. and Mrs. C. S. Chapman, Jr.  
 The Charter Company  
 Mr. and Mrs. Howard Chase  
 Ms. Theresa Chase  
 Mr. and Mrs. Edwin H. Chatfield  
 Mrs. Wanda Wray Chatfield  
 Miss Violet Cheal  
 Ms. Mary Chernisky  
 Cherokee Strip Motel  
 Dick Cherry & Assoc., Inc.  
 Mr. and Mrs. A. F. Cheverton  
 Roberta Lewis Childs  
 The Rev. and Mrs. Donald Chilton  
 Dr. and Mrs. Bernhard Christensen  
 Mr. Hugh Christian  
 Sylvia David Christian  
 Mr. and Mrs. Thomas E. Chumley  
 Mr. C.E. Church  
 Lt. Col. and Mrs. Jacob H. Church  
 Virginia Ciampaglia  
 Mr. Louis Ciampoli  
 Mr. and Mrs. Alfred S. Cieslak  
 Mrs. Clifford R. Circe  
 Citizens Bank and Trust Co.  
 Thibodaux Citizens Bank and Trust  
 Mrs. Elaine C. Clarenbach  
 Mr. and Mrs. Andrew Clark  
 Mr. and Mrs. Bill Clark  
 Ms. Charlotte Clark  
 Dr. and Mrs. Daniel J. Clark  
 Mr. and Mrs. Lowell Clark  
 Rex Scripps Clark  
 Mr. and Mrs. Robert J. Clark  
 Mrs. Linda Clark-Wright  
 Ms. Hade Clark  
 Shelley A. Cleary  
 Mr. and Mrs. James B. Clements  
 Miss Mary E. Clemesha  
 Mr. and Mrs. Earl Clemmons, Jr.  
 Lt. Col. and Mrs. John Clewes  
 Jim Click Ford, Inc.  
 Mr. Paul W. Clinebell  
 Mr. and Mrs. Dale Clinegan  
 Mr. Howard Clinkscales  
 Clinton Auto Service, Inc.  
 Vevah L. Clithero  
 Ms. Ellen L. Clough  
 Mr. and Mrs. Lyle F. Clow  
 Mr. and Mrs. William T. Cluff  
 Mr. and Mrs. Richard L. Coakwell  
 Rev. and Mrs. John Coatsworth  
 Mrs. Mabelle H. Codere  
 Mr. and Mrs. Robert P. Coffin  
 Mrs. Abe Leo Cohen  
 Mr. Jacob Cohen  
 Mrs. Kate Cohen  
 Mr. and Mrs. Jack Cohn, Sr.  
 Albert H. Cohn Foundation  
 Ms. Helen M. Colcord  
 Mr. and Mrs. David A. Cole  
 Mrs. Helen C. Cole  
 Mr. and Mrs. King Cole  
 Mr. and Mrs. W.D. Cole  
 Clarence L. Coleman, Jr.  
 Lillian S. Colman Foundation  
 Mr. and Mrs. Gary Coleman  
 Mr. and Mrs. Victor E. Collier  
 Mr. and Mrs. Robert P. Collins  
 Mr. and Mrs. Paul L. Collins  
 Mr. and Mrs. Sid Collins  
 Mrs. Violet F. Collins  
 Ms. Elizabeth Colon  
 Colonial Hill Nursing Home  
 Miss Marcia Colpas  
 Mr. and Mrs. Kent G. Colwell  
 Mr. and Mrs. Ralph Colwell  
 Mr. and Mrs. Steve Colwell  
 Mr. and Mrs. W. Paul Colwell  
 Mr. and Mrs. Roger Coman  
 Mr. and Mrs. Danny Joe Comer  
 Dr. and Mrs. John F. Comfort  
 Ms. Gladys P. Cominski  
 Community Multicare Center  
 Consolidated Chapel Fund  
 Miss Flo R. Compton  
 Mr. Randolph P. Compton  
 Compton Foundation, Inc.  
 Ronnie L. Comstock  
 Mr. Willie Cone  
 Congregation Enmanu El, Houston, Texas
- Mr. and Mrs. Ed Connell  
 Mrs. Mary Connell  
 Mr. and Mrs. Dennis Connelly  
 Mr. and Mrs. Donald M. Conrad  
 Miss Anna M. Conran  
 Mr. and Mrs. Donald R. Conslor  
 Consolidated Chapel Fund  
 Mrs. Joan M. Corway  
 Mr. and Mrs. Allen M. Cook  
 Mr. and Mrs. Charles R. Cook  
 Mr. Robert R. Cook  
 Mr. and Mrs. William D. Cook  
 Mr. Phillip A. Cooke  
 Mr. and Mrs. David E. Cookson  
 Mr. Richard Cooley  
 Mr. and Mrs. Robert L. Coope  
 Mr. Dana Cooper  
 Mr. and Mrs. Kelvin Cooper  
 Mr. and Mrs. Richard F. Cooper  
 Mr. Alvin L. Cope  
 Elsie E. Copeland  
 Mr. and Mrs. Copelas  
 Coral Petroleum, Inc.  
 Mr. and Mrs. James J. Corcoran
- Mr. and Mrs. Donald Leon Corder  
 Mr. Kevin Cordes  
 Mrs. Marilyn N. Corl  
 Mr. and Mrs. Frank Cornelius  
 F. Shepard Cornell  
 Mrs. Helen Perley Cornell  
 Col. and Mrs. T.M. Cornell  
 Peter C. Cornell Trust  
 Mr. Gary Cosgrove  
 Mr. Robert J. Cosgrove  
 Mr. Louis Costa  
 Cox Cable of Tucson  
 Mr. and Mrs. Don R. Cote  
 Mr. and Mrs. Donald C. Cottrell, Jr.  
 Ms. Gwendolyn Couture  
 Mr. and Mrs. Albert M. Cowell  
 Peter J. Cowgill  
 Dorothy S. Cox  
 Mr. Henry M. Cox  
 Stephen S. Cox, M.D.  
 Mr. William D. Cox  
 Cox Cable of Tucson  
 Mrs. Raymond W. Coyne  
 Mr. and Mrs. Norman D. Craig  
 Miss Audrey J. Cramer  
 Mr. and Mrs. Ed Cramer  
 Mr. and Mrs. William F. Cramer  
 Crane Fund for Widows and Children  
 Mrs. Carol Cranson  
 Mr. and Mrs. Edwin E. Cray  
 Miss Rosemary Crawford  
 Mrs. William Creamer  
 Mr. and Mrs. John C. Crean  
 Mr. Caswell J. Crebs  
 Mr. and Mrs. J.H. Crenshaw, Jr.  
 Mr. and Mrs. Calvin Crisman  
 Mr. Robert E. Critchell  
 Ms. Gertrude S. Crittenden  
 Mrs. M.L. Crittenden  
 Mrs. Ruth C. Crocker  
 Mr. and Mrs. Jack G. Crockett  
 Miss Jeanne E. Crombie  
 Mr. and Mrs. R.D. Cromwell  
 Mr. and Mrs. M.H. Cron  
 Mrs. Dora Crook  
 Mr. Hays Cross  
 Mr. and Mrs. Theodore J. Cross  
 Lt. Col. and Mrs. Robert Crowder  
 Mr. Glenn Crowe  
 Miss Amy Crowley  
 Ms. Mary C. Crowley  
 Mr. and Mrs. R.D. Crowley  
 Dr. and Mrs. Philip W. Currie  
 Rev. and Mrs. John Currie  
 Mr. and Mrs. James Cummings  
 Mr. and Mrs. Bruce W. Cunningham  
 Mr. and Mrs. Joseph P. Cunningham  
 William D. Cunningham  
 Mr. James Curlee  
 S. Curley  
 Mr. Robert J. Curran  
 Mr. and Mrs. Fred Currey  
 Mr. and Mrs. Carleton H. Currie  
 Dr. and Mrs. Philip W. Currie  
 Rev. and Mrs. Paul Curry  
 Mr. and Mrs. William H. Curry  
 Mrs. Elizabeth H. Curtis  
 Lucile H. Curtis  
 Denise D. Cushing  
 Mr. and Mrs. James Cuthill  
 Mr. L.G. Cutsuvisi  
 Mr. and Mrs. John Cutter  
 Miss Lisa Cypert  
 Mrs. Laura Cyr  
 Mr. Ted Czecis  
 D.A. and S.Oil Well Servicing, Inc.  
 Mr. William Daggett  
 Mr. and Mrs. Harold E. Dahl  
 Mr. and Mrs. William H. Daily  
 Mr. and Mrs. Gordon L. Dalby  
 Dallas Times Herald  
 Dr. and Mrs. Richard Dale  
 Capt. and Mrs. Frank N. Dambrost  
 Mr. William G. Dancer  
 Barry F. Daniel  
 Mr. and Mrs. Donald Danielson  
 Dr. and Mrs. Mark Danielson  
 Mr. and Mrs. Esteban F. Daranyi  
 Mr. Michael Daranyi  
 Ms. Helen F. Daringer  
 Mr. and Mrs. Carlton L. Darling  
 Mrs. J.H. Darlington  
 Mrs. Olive H. Daube  
 Mr. and Mrs. Leon Davenport  
 Mr. and Mrs. Tim Davidon  
 Mr. and Mrs. Timothy Davidson  
 Mr. Darrell M. Davies  
 Mr. and Mrs. Frank N. Davies  
 Mr. James D. Davies  
 Dr. and Mrs. Charles Davis  
 Mr. Fred Davis  
 Mr. and Mrs. George Davis  
 Miss Gladys B. Davis  
 Lt. Jeff W. Davis  
 Nancy Davis  
 Norma D. Davis  
 Mr. and Mrs. Robert Davis  
 Mr. and Mrs. Theodore Davis  
 Mr. and Mrs. Thomas Davis  
 Mr. and Mrs. W. Lee Davis  
 Mrs. Winifred W. Davis  
 Davis and Associates, Inc.  
 Mrs. Maxine B. Davison  
 Ms. Emily F. Day  
 Mr. and Mrs. Jon Day  
 Mr. Kevin Day  
 Mrs. Warren S. Day  
 Kathleen Rector Dayton
- Mr. and Mrs. Richard Deal  
 De Antiqua - Richard E. Tuck  
 Mr. Ralph De Caigny  
 Mrs. Hertha De Normandie  
 Mrs. John De Normandie  
 Mrs. Diane T. De Sibour  
 Maj. and Mrs. Harold De Sonier  
 Mr. and Mrs. Dana De Windt  
 Doris T. Deangel  
 Mr. and Mrs. Ed Decew  
 Miss Anna Fern Decker  
 Mr. and Mrs. Robert C. Dekieffer  
 Mr. and Mrs. Andrew Del Guidice  
 Delaneys Depot  
 Mr. and Mrs. E.J. Delchambre  
 Mr. and Mrs. Don G. Deluca  
 Mr. and Mrs. David Deluse  
 Mr. Richard V. Demers  
 Dr. and Mrs. John W. Deming  
 Mr. and Mrs. Robert D. Demont, Jr.  
 Mr. and Mrs. Hugo Deneufville  
 Mr. and Mrs. Ben Denman  
 Mr. and Mrs. Paul Dennison  
 Mr. and Mrs. Eugene Denison  
 Mr. and Mrs. Cornelius G. Depuy, Jr.  
 Mr. and Mrs. Malcolm R. Derby  
 Mr. and Mrs. Jack W. Derr  
 Mr. and Mrs. C. Desimone  
 Miss Carmela Desopo  
 Mr. and Mrs. H. Noel Deutsch  
 Devargas Center Merchant's Assn.  
 Mr. and Mrs. Thomas Devlin  
 Mr. and Mrs. Rodney Devore  
 Mrs. Helen C. Dewey  
 Mr. and Mrs. Ernest R. Dewey  
 Mrs. Hertha H. Dial  
 Mr. and Mrs. Raoul Diambra  
 Mr. Fred J. Dickey  
 Mr. Richard Dickey  
 Mr. and Mrs. Allen G. Dickinson  
 Ms. Theresa A. Dillane  
 Lt. Col. and Mrs. Roger Dilling  
 Mr. and Mrs. R.E. Dillon  
 Mr. George H. Dimon  
 Mr. and Mrs. Lawrence A. Dineen  
 Ms. Nancy J. Dinsdale  
 Sr. and Mrs. Allen A. Dionisio  
 Ms. M. Pauline Dittmer  
 Ms. Carolyn F. Dixon  
 Mr. and Mrs. Randy Dixon  
 Mr. Robert P. Dixon  
 Mr. and Mrs. Wesley M. Dixon, Jr.  
 Mr. and Mrs. William T. Dixon  
 Dixon Investment Company  
 Mr. James Dockwell  
 Mr. Richard B. Dodd  
 Mr. and Mrs. Keith Dodge  
 Mrs. K.W. Doelling  
 Mr. and Mrs. Frank W. Doerr  
 Mr. and Mrs. William H. Doheny  
 Mr. and Mrs. John Doherty  
 Garrett Dohly  
 Miss Martha M. Dohner  
 Bernadette Dolan  
 Ms. Sara Dolan  
 Mrs. Hilde Domeier  
 Mrs. Ruth A. Domenico  
 Mr. John Domercq, Jr.  
 The Hon. Peter H. Dominick  
 Ms. Ruth T. Don  
 Don's Dairy Queen  
 Mr. and Mrs. Ken Donald  
 Thomas E. Donnelly II Foundation  
 Mr. and Mrs. Dale L. Donnelly  
 Mary L. Donohue  
 Ann Marie Donovan  
 Mr. James C. Dooley, Jr.  
 Mr. and Mrs. Kenneth T. Doran  
 Miss Jean Dorrel  
 Mr. and Mrs. Donald C. Dorrell  
 Dr. and Mrs. Wakefield Dort, Jr.  
 Dr. and Mrs. Edward W. Doss, Jr.  
 Mrs. Marie Parker Doty  
 Douglas Road Comm. School  
 Ms. Katherine Douglass  
 Mr. Scott Doupe  
 Mr. and Mrs. Jesse Dowd, Jr.  
 Mr. and Mrs. John H. Dowling  
 M.E. Dowling  
 Miss Frances T. Downing  
 Mrs. L.F. Downing  
 Margaret Downing  
 Mr. and Mrs. Sumner Downing  
 Mr. and Mrs. Ralph T. Doyle  
 Mr. and Mrs. Raymond E. Drees  
 Mr. John R. Drexel III  
 Drury Inn  
 Mrs. Marion C. Dry  
 Miss Mildred Dschida  
 Mrs. Alicia Duarte  
 Mr. and Mrs. Edward D. Dubois  
 Dr. and Mrs. Howard Dubose  
 Mr. and Mrs. John R. Dubose  
 Mr. Raymond Dudley  
 Mr. H.K. Dugdale  
 Mr. Kevin S. Dulaney  
 Rev. and Mrs. Robert Dulaney  
 Mr. and Mrs. Robert Dulin  
 Mr. and Mrs. William H. Dunbar  
 Mr. and Mrs. Bruce K. Duncan  
 Mrs. Dorothy Duncan  
 Mrs. Edwin Duncan  
 Mrs. G.A. Duncan  
 Miss Mamie Duncan



Seals and sealions stepped aside momentarily for Cast D's appearance at the San Diego Zoo

International students share the culture of their countries with fellow cast members.

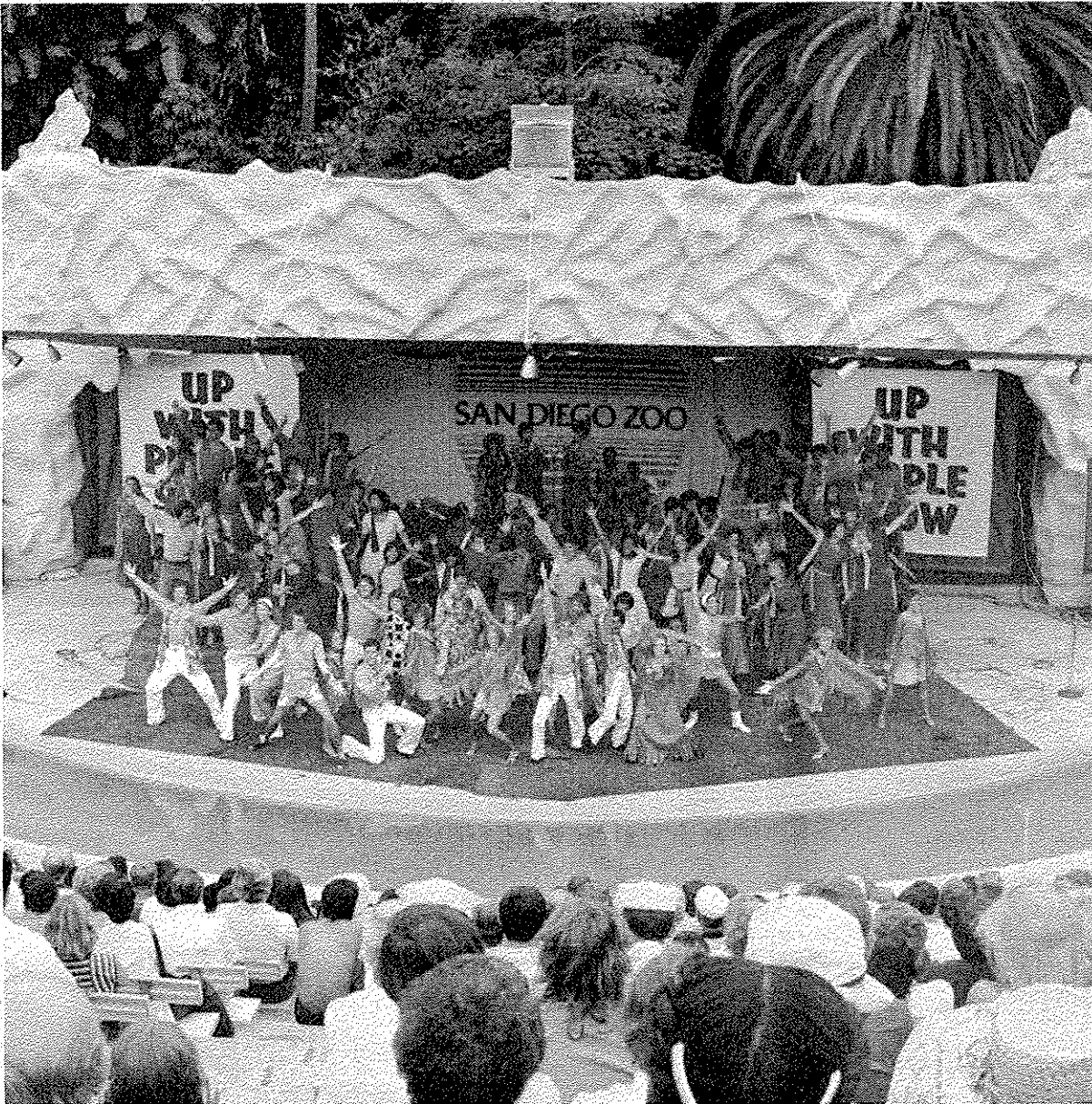

Ms. Meg Duncan  
Mr. and Mrs. Oscar Duncan  
Mr. J.H. Dunham, Sr.  
Rev. and Mrs. James W. Dunham  
Mr. and Mrs. F.J. Dunleavy  
Mr. and Mrs. Donald P. duPont  
Mr. and Mrs. Henry E. L. duPont  
Mr. and Mrs. John B. Durland  
Mrs. Mary K. Duveall  
Mrs. Mary K. Duvelius  
Harrison Oyar  
Dr. and Mrs. Gordon A. Eadie  
Mr. and Mrs. John L. Eadie  
The Eagle, Bryan, Texas  
Mr. and Mrs. David J. Earles  
Aaron K. Earls  
Addison J. Eastman  
Mr. and Mrs. Bernard Eastman  
Mr. and Mrs. George L. Eastman, Jr.  
Mr. John W. Eastman  
Mrs. Mary Elise Elder  
Eastover Incorporated  
Mr. and Mrs. Fred Eaton  
Mrs. Henry Eaton  
Echo Valley Foundation  
Ms. Carol Eddinger  
Mr. and Mrs. Donovan L. Eden  
Miss Kathy Edson  
Mr. and Mrs. Byron Edgerly  
Mr. and Mrs. Eugene Edminister  
Mr. and Mrs. Charles K. Edmonson, Sr.  
Mr. and Mrs. Gordon Edwards  
Mr. and Mrs. Vern A. Edwards  
Mr. and Mrs. Michael Eidem  
Mr. and Mrs. C. W. Edler  
Lt. Gen. and Mrs. John H. Elder Jr.  
Miss Mary Elise Elder  
Mrs. Ruth D. Elder  
Mr. and Mrs. Monte M. Eliason  
Mr. and Mrs. Edward R. Elin  
Mr. and Mrs. C. E. Elkin  
Elkin Distributors  
George Elkins Company  
BPOE/Palm Springs  
Dr. and Mrs. Gordon W. Eller  
Mr. and Mrs. Jess M. Elliott  
Mr. and Mrs. David Ellis  
Mr. and Mrs. Duncan S. Ellsworth, Jr.  
Miss Elizabeth S. Elverson  
Mr. Harold Don Elwood  
Col. William O. Elzy USAF  
Ms. Audrey Embs  
Sybell Harriet Emerson J.  
Mr. and Mrs. Arthur H. Emery, Jr.  
Ms. Beth Emig  
Mrs. Frances G. Emmons  
Miss Adelaide T. Emory II  
Mr. and Mrs. Robert Endicott  
Mrs. Marguerite W. Endres  
Mr. and Mrs. Robert Engels  
Mr. Richard D. Englehart  
Mrs. John E. English  
Bill English Enterprises  
Mr. and Mrs. Basil R. Entwistle  
Mr. and Mrs. Ed Epton  
Mrs. H. M. Espine  
Ms. Lori Eramo  
Mr. David Erhardt  
Mr. and Mrs. Larry Erickson  
Lt. Col Robert D. Erickson (Ret.)  
Mr. and Mrs. V. T. L. Eriksson  
Bruce L. Erley  
Mr. John Ernst  
Mr. and Mrs. Leonard L. Ernst  
Ms. Mary Elizabeth Erskine  
Mr. and Mrs. Jimmie Estep  
Mr. and Mrs. Mike Esterl  
The Estes Company  
Ms. Delphine Eubank  
Mr. and Mrs. Donald H. Euson  
Mrs. Mary Evanoff  
Dr. and Mrs. Francis C. Evans  
Mr. Mike Evans  
Mr. and Mrs. Stanley J. Evans  
Mr. and Mrs. Bill Everett  
Mr. and Mrs. Leo Everitt, Jr.  
Mr. Walter Ewend  
Mr. and Mrs. P. V. Fabel  
Mr. John E. Fack  
Mr. Paul A. Fafard  
Mr. Charles A. Fagan III  
Ms. Ruth M. Fagen  
Fairlawn Nursing Home  
Mr. Leonard Fajen  
Maj. and Mrs. Rocco Falotico  
Mr. and Mrs. William J. Fanning  
Dr. and Mrs. John C. Farr  
Mr. and Mrs. Michael T. Farrell  
Mrs. Joan Fisher Faulkner  
Tuskegee Federal Savings and Loan  
Mr. and Mrs. Ted Fehring  
Mr. J. Wilbur Feighner  
Mr. Jeffrey Feinman  
Dr. and Mrs. Lynn Feist  
Mr. Beat Felber  
Mr. and Mrs. Eric Ferguson  
Mr. and Mrs. Lindsay A. Ferguson  
Mr. Charles J. Fiebig  
Mr. Harold J. Field  
Mr. and Mrs. Robert M. Figari  
Dr. and Mrs. Charles J. Filipi  
Mr. Curtis Finch, Jr.  
Dr. and Mrs. Jerry Finer  
Finley Enterprises, Inc.  
First Federal Savings, Phoenix  
First Interstate Bank of Arizona  
Ft. Smith First National Bank  
Sioux Falls First National Bank  
Volga First National Bank  
Watertown First National Bank  
Mr. Harold Firman  
Miss Eleanor Fischbach  
Mr. Joseph W. Fischer  
Mr. and Mrs. G. O. Fisher  
Mr. J. W. Fisher  
Mr. and Mrs. Kenneth R. Fisher  
Mr. and Mrs. Wright S. Fisher

Miss Dorothy L. Fitch  
Mr. Peter S. Fithian  
Mr. and Mrs. M. S. Fitzherbert  
Mr. J. D. Fitzsimmons  
Mr. Frances L. Flaherty  
Mr. and Mrs. Jack Flanagan  
Mrs. Ethel D. Flanders  
Mr. and Mrs. Henry D. Flasch  
Mr. and Mrs. Roy A. Flegenheimer  
Mrs. Harriet K. Flemister  
Mr. and Mrs. L. J. Fletcher  
Mr. and Mrs. Paul E. Fletcher  
Mr. and Mrs. William E. Flinn  
Mr. Tony N. Flores  
Mr. and Mrs. Frank Florini  
Mr. Terrance L. Flower  
Mr. and Mrs. John F. Flowers  
Dr. George W. Flynn  
Mr. and Mrs. John H. Foster  
Mrs. Lillian Booth Foley  
M. J. Foley  
Mr. John D. Follett  
Dr. and Mrs. Don C. Folmer  
Mr. Benjamin F. Forbes  
Mr. and Mrs. L. Ross Ford, Jr.  
Mr. and Mrs. William C. Ford  
Mr. Arthur K. Forest  
Forest Surveying and Mapping Co.  
Mr. and Mrs. Jerry Forney  
Mrs. Alida V. Forsyth  
Mr. and Mrs. Drew Foss  
Ms. Patricia Foss  
Fox Foundation  
Henry Foss High School  
Mr. and Mrs. Homer P. Foster  
Mr. and Mrs. Leonard H. Foster  
Foster Chevrolet  
Mr. and Mrs. Martin Fox  
Mr. and Mrs. Robert Fox  
Fox Foundation  
C. B. Fox, Inc.  
Mr. and Mrs. Joseph Franek  
Mr. and Mrs. Robert D. Frazier  
Mr. Robert W. Fraser  
Freddies at the Skyway House  
Ms. Martha Frederick  
Rev. and Mrs. Daniel H. Fredrick  
Mrs. and Mrs. John E. Gaddis  
Mr. and Mrs. David B. Freed  
Ms. Flora Freed  
Mr. and Mrs. John Freese  
Miss Carolyn French  
Mr. and Mrs. James French, Jr.  
Mr. and Mrs. Franklin Fretz  
Ms. Elizabeth  
Mr. and Mrs. Louis R. Frey  
Mr. and Mrs. Paul Friedrich  
Mr. and Mrs. Harold Friesen  
Mr. R. C. Frisch  
Mr. Rick Frisch  
Mr. and Mrs. James M. Fritz  
Miss Helen H. Fuller  
Mr. and Mrs. John E. Fuller  
Mr. and Mrs. Robert E. Gaddis  
Mr. Norbert Gaier  
Mr. and Mrs. Kermit Galbreath  
Mr. and Mrs. Robert V. Galbreath  
Mr. and Mrs. Austin H. Gale  
Dean A. Gallo  
Mr. John D. Gallo  
Dr. and Mrs. Felton D. Gamble  
Sarah Beik Gambrell Foundation  
Frank E. Gannett Foundation, Inc.  
Mr. and Mrs. Anatolio Garcia  
Miss Mildred Garcia Martinez  
Ms. Rebecca L. Garcia Sordina  
Ms. C. Gard  
Mr. James S. Gardiner  
Miss Laurie S. Gardner  
Mr. Roy E. Garnett  
Miss Adalee Garrettson  
Col. Jesse H. Garrett  
Mrs. Jackie Garrison  
Mr. and Mrs. Ralph Garrow  
Mr. and Mrs. Robert W. Garthwaite/  
Clyde M. Garthwaite, Co.  
Ms. Gloria Gartz  
Mr. and Mrs. Charles Garvey  
Garvey Family Foundation  
Gas Company of New Mexico  
Ms. Patricia S. Gaspar  
Ms. Muriel Gates  
Gates Learjet Corporation  
Dr. and Mrs. T. Schley Gatewood  
Mr. Virgis A. Gautreaux  
Mr. and Mrs. Francis R. Gauvin  
G. H. Gaynor  
Mr. Alvin Gazley  
Dr. and Mrs. Edgar A. Gedosh  
Mr. and Mrs. David Gehlen  
Miss Marie Gehlen  
Mr. George N. Genematas  
Mr. and Mrs. Serge Genereux  
Mr. and Mrs. Karl H. George  
Mr. and Mrs. Lloyd George  
Gerald Norton Memorial Corporation  
Mr. and Mrs. Albert J. Gerathy  
Mr. and Mrs. George Germain  
Mr. Louis W. Gesswein  
Miss Christine J. Ghizas  
Mr. and Mrs. John A. Ghizas  
Mr. and Mrs. Francis X. Gibbons  
Mrs. Jessie C. Gibbons  
Maj. Gen. David Gibbs  
Mr. and Mrs. Francis L. Gibbs R.  
Mr. and Mrs. Francis E. Gift  
Mrs. Hazel H. Gilbert  
Dr. Keith Gilchrist  
Dr. and Mrs. George Gill  
Mr. and Mrs. Stephen M. Gill  
Mrs. Barbara Gill Velarde  
Mr. and Mrs. Henry T. Gillespie  
Mr. and Mrs. Frederick Gillett  
Mr. and Mrs. Vincent B. Gillett  
Gillett Bros. Inc.  
Mrs. Donald S. Gilmore

Mr. Craig L. Gissler  
Mr. and Mrs. Rae Giuffra  
Mr. and Mrs. David J. Gleneck  
Glenn Investment  
Mr. and Mrs. Carl E. Gleysteen  
Mr. and Mrs. Jack Glonek  
Mrs. Evelyn B. Gdwin  
Mr. and Mrs. Duane Goff  
Mr. and Mrs. James Goffi  
Ms. Syra R. Gold  
Mary E. Goldcamp  
Mr. and Mrs. Clifford Gooch  
Mr. and Mrs. David M. Gooder  
Mr. and Mrs. John K. Goodman  
Mr. Robert C. Goodman, Jr.  
Mrs. T. M. Goodrich  
Mr. Fred Goodwin  
Mr. and Mrs. Lynda Goodwin  
Mrs. E. A. Gordon  
Ms. Rita Gordon  
Mrs. Genevieve W. Gore  
Mrs. Mary K. Gorman  
Mr. and Mrs. Russell J. Gottshall  
Mr. and Mrs. George L. Gould  
Mr. James Gould  
Mr. and Mrs. John Gould  
Mrs. M. A. Gower  
Mr. Fermin Gracia  
Mr. and Mrs. Ford M. Graham  
Mrs. Mark Graham  
Mr. and Mrs. Holger Gram  
Mr. and Mrs. Leon M. Grandcolas  
Mr. and Mrs. W. A. Grant  
Lt. Col. and Mrs. Jon Michael Grassman  
Ralph Grace Productions, Inc.  
Mrs. Herbert C. Gravely, Jr.  
Mr. and Mrs. Paul C. Gravenhorst  
Mrs. Harold E. Graves  
Mr. and Mrs. Charles M. Gray  
Ruth Nickerson Greacen  
C. B. Greacen  
Mr. and Mrs. Norman E. Grede  
Arthur L. Green  
Mr. and Mrs. J. Paul Green  
Mr. and Mrs. Bryden S. Greene  
Mr. and Mrs. George C. Greenslate  
Mr. John S. Greenway  
Mr. John E. Green  
Mr. John M. Gregory  
Mr. William Gregory  
Mr. and Mrs. George Greminger, Jr.  
Mr. and Mrs. Peter V. Greohrs  
Dr. James J. Griffith  
Mrs. Catherine Grindley  
Mr. Carl E. Grinn  
Mr. Jack Griswold  
Mr. and Mrs. Larry Gros  
Hester and Frances Grover  
Mr. and Mrs. William A. Gruber  
Mr. and Mrs. Wayne T. Gruen  
Mr. and Mrs. Rod Gruning  
Mrs. Valborg Grunow  
Mr. and Mrs. Donald W. Grutzius  
Lt. Col. Evans Guldioz  
Mr. and Mrs. Gunnar Guldseth  
Mr. Don Gully/D and D Investment  
Mr. and Mrs. J. Gunning  
Mr. and Mrs. Clifford Gustavson  
Mrs. M. J. Gwinn  
Mr. and Mrs. Richard Gwynn  
H and I Enterprises, Inc.  
Mr. and Mrs. Stephen Habbe  
Mr. Dale W. Haddix  
Mrs. Jean F. Hadley  
Mrs. John O. Hahner  
Mr. and Mrs. James C. Hageman  
Dr. and Mrs. Rudolf Hahnloser  
Anna W. Hale  
Miss Mary F. Hale  
Mr. and Mrs. Robert Hale  
Halifax Shopping Center  
Mrs. June A. Hall  
Rev. and Mrs. Sidney G. Hall, III  
Mr. Roy Hallen  
Mr. and Mrs. A. Hallowell  
Mr. and Mrs. James T. Halom  
Albert N. Haverstadt  
Mrs. Caroline R. Ham  
Mr. and Mrs. Bart Hamilton  
Mr. and Mrs. Bruce Hamilton  
Mrs. Julia F. Hamilton  
Miss Kristin Hamilton  
Miss Nancy A. Hamilton  
Mr. and Mrs. Samuel C. Hamilton  
Mr. and Mrs. Wayne E. Hamilton  
Mr. and Mrs. Dale Hammond  
N. C. Hammond  
Ms. Paige B. Hammond  
Mr. and Mrs. Walter Hanan  
Kinza Handley  
Mr. and Mrs. Ralph C. Hann  
Mr. and Mrs. Charles D. Hansen  
Mr. and Mrs. Edward P. Hansen  
Mr. J. E. Hansen  
Mr. and Mrs. Jess Vaughan Hansen  
Mr. and Mrs. L. A. Hansen  
Mr. and Mrs. Carl Happersberger  
Mayor Warren Harang  
Mr. and Mrs. Michael W. Hard  
Mr. and Mrs. Fred W. Harger  
Mrs. Margie D. Hardeman  
Miss Elinor Harden  
Mrs. Madeline H. Hardy  
Mr. and Mrs. James N. Harger  
Ms. Linda A. Harper  
Mr. and Mrs. Gary Harrell  
Mr. and Mrs. Leroy Harrington  
Mr. Burce Harris  
Mr. and Mrs. Charles Harris

Mr. and Mrs. Claude Harris  
Mr. and Mrs. Desmond L. Harris  
Mr. J. Roy Harris  
Mr. and Mrs. Dirk D. Harrison  
Mr. and Mrs. Paul B. Harrison  
Mr. and Mrs. Tom Harrison  
Mr. and Mrs. Steve Harry  
Mr. Ralph A. Hart  
Miss Nancy Hartenstein  
Mr. and Mrs. Charles Hartley  
Mr. and Mrs. Donald J. Harley  
Grace Hoenes Hartley  
Mr. and Mrs. George B. Hartness  
Miss Isola S. Hartness  
Mr. and Mrs. Douglas Hartshorne  
Mr. and Mrs. William M. Hartz  
Mr. Charles H. Hashagen  
Mr. and Mrs. Samuel Hasley  
Mr. Alan W. Hastings  
Dr. and Mrs. Gary Haug  
Mr. and Mrs. Jim Haugen  
Mr. and Mrs. John H. Haugh  
Mr. and Mrs. Dieter Hauser  
Mr. Art Hausner  
Mr. and Mrs. John Hawk  
Dr. and Mrs. Wallace G. Haworth  
Mr. and Mrs. John Hawtry  
Mrs. Helen E. Hayden  
Mrs. Valerie B. Hayden  
Dr. and Mrs. Donald O. Hayen  
Mr. Brad L. Hays  
Marie Head  
Mr. and Mrs. Homer Heagley  
Mr. and Mrs. Louis B. Heavenrich  
Mr. and Mrs. Robert E. Hebb  
Mr. and Mrs. Theron L. Hedgpeh  
Mr. and Mrs. Watson Heer  
Mr. and Mrs. George Heide  
Mr. and Mrs. John Heintz  
Mr. and Mrs. Arthur Heinmiller  
Mr. C. Thomas Heller  
Mr. and Mrs. Warren P. Helwege  
Mr. Brad Henderson  
Mrs. Edward L. Henderson  
Dr. and Mrs. Gary Henderson  
Mr. and Mrs. J. Henderson  
Mrs. Jane F. Hendry  
Mr. and Mrs. John Henn  
Mr. and Mrs. Richard W. Hennessey  
Mr. and Mrs. Edward Hennigan  
Mr. and Mrs. Duane V. Henne  
Mr. and Mrs. Melvin Henry, Jr.  
Brian R. Herbst  
Mr. Carl E. Herber  
Mr. Jack Herber  
Mr. and Mrs. A.M. Hern  
Mr. and Mrs. John P. Herrick  
Mr. and Mrs. Edward G. Hershman  
A. Hershson  
David Hess  
Mr. Joseph W. Hess  
William S. Heston  
Mr. and Mrs. John Hetland  
Miss Cheryl A. Hewitt  
Mr. John G. Hewitt  
Mr. Karl M. Hewitt  
Mr. and Mrs. John Hibbard  
Mary S. Hickey  
Mr. and Mrs. Lewey Hicks  
Mr. and Mrs. John Hicks, Jr.  
Mrs. Maree N. Hieser  
Mr. and Mrs. Robert Higley  
Emily Carolyn Higgins  
Mr. and Mrs. Ervin Higgs  
Mr. and Mrs. Gale B. Highland  
Major Charlotte A. Hiler  
Miss Auto Upholstery  
Mr. and Mrs. Alfred H. Hill  
Mr. and Mrs. George M. Hill  
Mrs. H. Alexander Hill  
Mrs. Brenda M. Hill  
Marguerite Cuddy Hill  
Sarah T. Hill  
Lt. and Mrs. Thomas M. Hill  
Mr. and Mrs. Robert Hill  
Mr. and Mrs. Ray M. Hillman  
Dr. and Mrs. S. Van Dusen Hills  
Mr. Steven W. Hinding  
Ms. Dolores M. Hines  
Jeff A. Hinton  
Mr. and Mrs. William H. Hinkes  
Mr. and Mrs. Edward Hintz  
Mr. and Mrs. William Hirasawa  
John S. Hirschhoff  
Mr. and Mrs. William H. Hisle  
Mr. and Mrs. Charles F. Hitchcock  
Mrs. Peter Hoar  
Marc Hoberman  
Dr. and Mrs. C. Hodge  
Mr. and Mrs. Carl N. Hodges  
Mr. C. West Hodges  
Ms. Virginia A. Hodgman  
Mr. and Mrs. Richard S. Hodgson  
Mrs. Susan Hodgson Rolling  
Donnafeard Hoff  
Mr. and Mrs. Alan Hoffman  
Mr. and Mrs. Irwin Hoffman  
Mr. and Mrs. Robert H. Hogan  
Mr. and Mrs. Ron Hogden  
Mr. and Mrs. Fred W. Hogue  
Miss Nellie D. Hohn  
Ms. Billie M. Holbrook  
Mr. and Mrs. Kent Holcomb  
Mr. and Mrs. T.W. Holm  
Mr. C.G. Holland  
Mr. Leland W. Holland  
Mrs. Minerva P. Hollar  
Mr. and Mrs. Joe Holler  
Mr. and Mrs. Blake Hollis  
Mrs. Barbara R. Hollomann  
Mr. and Mrs. David P. Holloway  
Dr. Marston Jones  
Mr. and Mrs. Charles N. Holman  
Ingelese Homenlund  
Mr. Bill Holmes  
Mr. and Mrs. Robert C. Holmes  
Mr. R. Holt  
Mrs. A. Hoon

Mr. Frederick H. Hopewell  
Mr. and Mrs. John A. Horner, Jr.  
Mr. and Mrs. Al Horton  
Ms. Olive S. Horton  
Mr. and Mrs. Brian Houdek  
Mr. Timothy Houlton  
Mr. and Mrs. Ed House  
John C. Houston, Jr.  
Sam Houston High School  
Mr. and Mrs. Fred B. Hout  
Mrs. Lyle R. Hovde  
Mrs. Evelyn Hovde  
Edith I. Hover  
Mr. and Mrs. C. Hovland  
Mr. and Mrs. Donald Howard  
Mr. Mark Howard  
Louise S. Howarth  
Mr. and Mrs. David Howe  
Mr. and Mrs. Leonard Howell  
Mrs. Nancy Gaddis Howell  
Ms. Sarah Howells  
Mr. and Mrs. Henry Hoyt  
Rev. Chiang-Tai Hsu  
Mr. and Mrs. William Huddleston  
Dr. and Mrs. Kenneth C. Hudson  
Mr. and Mrs. Ralph E. Hudson  
Mr. and Mrs. Gustavo Huerta  
Mr. George Huf  
Dennis Hugh and Sharon Grossman  
Dr. and Mrs. Eugene M. Hughes  
Mr. and Mrs. Henry Walter Hughes  
Mr. and Mrs. Lawrence Hughes  
R.D. Hughes Gil Co.  
Mr. and Mrs. William L. Hugo, Jr.  
Mr. and Mrs. Bert Humphrey  
Ms. Christina B. Humphrey  
Mr. and Mrs. Douglas L. Humphry  
Mr. Charles B. Humpton  
Ms. Bertha B. Hunt  
Mr. and Mrs. John Hunt  
Mr. and Mrs. Lynn Hunt  
Mr. and Mrs. Paul H. Hunt  
Mr. and Mrs. R. Thomas Hunt  
Mr. and Mrs. Roy Edward Hunt  
Mr. H.V. Hunter  
Miss Marthalou Hunter  
Mr. and Mrs. William W. Husband  
Mr. and Mrs. Robert Huss  
Mr. William A. Hutchison  
Evelyn A. Hutchison  
Mr. and Mrs. Wayne E. Hutchison  
Mrs. Frank A. Hutson, Jr.  
Mr. and Mrs. Francis B. Hutto, Jr.  
Mr. and Mrs. Jim Hutto  
Mr. and Mrs. Allie Imellili  
Ms. Edith M. Ingalls  
Mr. and Mrs. John P. Inge  
Investors Syndicate, Ltd.  
Mr. and Mrs. Paul Ippolito  
Mr. Charles C. Ireland  
Rev. and Mrs. C. Lewis Irwin  
Ms. Phoebe S. Irwin  
Mr. and Mrs. George Iseri  
Mr. and Mrs. Mario J. Isola  
Mr. Martin Israel  
Dr. Fern Ivy  
Mr. and Mrs. Eldred Jack  
Mr. John Jackson  
Mrs. Janet Jackson  
Susan M. Johnson  
Richard S. Jackson, Jr.  
Mrs. T. Lawrie Jackson  
Mr. and Mrs. Charles L. Jacobus  
Mr. and Mrs. George D. Jagels  
Fred S. James and Co. of Ariz.  
Mrs. Margaret B. Jameson  
Miss Auto Upholstery  
Ms. Donna Janoplis  
Deanna M. Jansen  
Dr. Robert J. Janssen  
Mrs. Barbara R. Janzen  
Mr. Charles Jarrett  
Mr. and Mrs. Jerry V. Jarrett  
Mrs. John Paul Jones  
Mr. Stanley S. Jelich  
Dr. and Mrs. Heyward Jenkins, Jr.  
Dr. and Mrs. Peter Jenkins  
Mr. and Mrs. Rodney P. Jenks  
The James L. Jenks Jr. Foundation  
Mr. and Mrs. Jensen  
Jerry's Pizzeria  
Mr. Richard Jewell  
Mrs. George Jewell  
Read Adm. G.N. Johansen  
Mrs. Frances J. Johnson  
Betty L. Foye Johnson  
Mr. and Mrs. Eric Johnson  
Mr. and Mrs. J. Hamlin Johnson  
Mrs. John Paul Jones  
Ms. Kay L. Johnson  
Mr. Kenneth W. Johnson  
Mr. Marsh Johnson  
Col. and Mrs. Morrell S. Johnson  
Mr. and Mrs. Robert Johnson  
Gertrude M. Johnson  
Susan M. Johnson  
Mr. and Mrs. Sylvester Johnson  
Mr. and Mrs. Ted Johnson  
Mr. William Johnson  
Johnson and Higgins of Arizona  
Vern W. Johnson and Sons, Inc.  
Mrs. Bonnie Johnston  
Mrs. Mary T. Johnston  
Mr. Walter H. Jolliffe  
Mr. and Mrs. Benton Jones, Jr.  
Miss Carole Ann Jones  
Mr. and Mrs. D.E. Jones  
Mr. and Mrs. Frank Jones  
Mr. and Mrs. Gerald E. Jones  
Mr. Jeffrey D. Jones  
Mrs. John Paul Jones  
Dr. Marston Jones  
Mrs. William A. Jones  
Ms. Jean Stewart Jordan  
Mrs. Marjorie E. Jordan  
Earle M. Jorgensen Comp.  
Joseph Family Charitable Trust

Mr. and Mrs. Max Judah  
Mr. and Mrs. Frederick A. Judy  
Mr. Robert H. Jung  
Mr. John A. Jungblut  
Junior Service League of Hobbs  
Mrs. Myrtle K. Kaapu  
Mr. and Mrs. Albert Kabrielian  
Mrs. Lucille L. Kahn  
Mr. and Mrs. Herbert Kai  
Mr. and Mrs. Ralph Kalal  
Janna Kalmes  
Mr. and Mrs. Frank Kampen  
Mr. and Mrs. Allan I. Kaplan  
Mrs. Eleanor A. Karr  
Mr. and Mrs. Richard A. Kavet  
Mr. and Mrs. Mervin Kaye  
Mr. and Mrs. Richard Kaywood  
Mrs. Dorothy Gentry Kearney  
Mr. C. Grant Keck  
Mr. and Mrs. Charles Keck  
Mr. Norman R. Keck  
Mr. and Mrs. Joseph Kevin Keelaghan  
Ms. Ruth N. Keenan  
Mr. Robert M. Keenling  
Mr. and Mrs. Charles J. LaFontaine  
Miss Susan Lagerstrom  
Mr. and Mrs. Harold E. Keller  
Mr. and Mrs. John C. Kelley, Jr.  
Steve Kelley  
Mr. Robert J. Kelly  
W.K. Kellogg Foundation  
Patricia D. Kelsey  
Mr. Carl L. Kempner  
Mr. William D. Kendall  
Kendall Drug Company  
Mr. and Mrs. Bill Kennedy  
Mr. and Mrs. Chester R. Kennedy  
Mr. and Mrs. Raye E. Kennedy  
Miss Virginia P. Kent  
Mr. and Mrs. William B. Kerfoot  
Mrs. Revere A. Kerlin  
Mr. V. Kerling  
Mrs. Maeline Kernen  
Mrs. Florence H. Kerr  
Mr. Frank V. Kerr  
Mr. and Mrs. John Kerr  
Mr. and Mrs. Richard F. Kershaw  
Mr. Robert E. Kersha  
Mr. and Mrs. S. Kessler  
Dr. and Mrs. Louis J. Kettel  
Ms. Myriam Keyser  
Mr. and Mrs. Donald Kidder  
Mr. and Mrs. Donald Kieffer  
Wilma B. Kilgore  
Mr. and Mrs. H.G. Killey  
Kimball Knapp  
Mr. and Mrs. Tom Kimen  
Mr. and Mrs. Paul E. Kimper  
Mr. and Mrs. Robert Kincaid  
Mr. and Mrs. Donald Kinder  
Mr. and Mrs. David King  
Mrs. Eleanor King  
Mr. and Mrs. Jim King  
Mr. and Mrs. Ralph King  
Mrs. Barbara W. Kinkaid  
Dr. David W. Kinney  
Janice Kinney  
Mr. Paul J. Kinney  
Mrs. Priscilla Kinney  
Mr. and Mrs. William W. Kinsley  
F.M. Kirby Foundation, Inc.  
Mr. James E. Kirk  
Kirkpatrick Foundations, Inc.  
Edna C. Kirse  
Mr. Britt Kissbauer  
Mrs. Dottie Kistler  
Dr. and Mrs. David Kistler  
Mrs. Helen Binney Kitchel  
Mr. Deborah Lynn Kitchen  
Kokomo-Metro Kiwanis  
Mr. and Mrs. Harold F. Klaas  
Mr. Anthony Klarman  
Klein Aerospace, Inc.  
Mr. and Mrs. Herman Kleiner  
Mr. Richard Knight  
Mr. and Mrs. Richard Klender  
Mr. and Mrs. William M. Klett  
Mr. and Mrs. Barbara Kline  
Joseph D. Klobucher  
Mr. and Mrs. Robert Klose  
Mr. and Mrs. M. Kloss  
Mr. R.W. Klostner  
Mr. and Mrs. Fred Klotzman  
Ms. Beverly Klundt  
Mr. and Mrs. Kenneth J. Klundt  
Ms. Ruth Ann Knapp  
Mrs. K.K. Knickerbocker  
Alice H. Knight  
Mr. and Mrs. Carleton Knight, Jr.  
Mrs. Helen Knight  
Miss Nancy Knight  
Framingham Knights of Columbus  
Mr. R.L. Kniveton  
Mr. and Mrs. John Knoop  
Mr. and Mrs. George Knopp  
Mr. and Mrs. Paul Knowles  
Mr. and Mrs. Taylor Knowles, Jr.  
Gen. William Knowlton  
Mr. and Mrs. Bruce J. Knox  
Miss Gertrude E. Knox  
Mr. H. Thomas Knox  
Mr. and Mrs. Jurg Kobler  
Mr. and Mrs. Roy Kochis  
Mr. and Mrs. Ronald Koelling  
W. Payton Kolb, M.D.  
Mr. and Mrs. J.B. Kolliner  
F. Komat  
Mr. and Mrs. Oluf Kongschaug  
Mr. Harold T. Konlik  
Mr. and Mrs. Blix N. Koonen  
Mr. and Mrs. Edwin C. Koontz, Jr.  
Mrs. Henrietta Koppelman  
Mr. Harmon Kopperud  
Mrs. Elaine D. Korn  
Diane C. Koster  
Miss Leigh Ann Koussa  
Mr. and Mrs. Alberto Kowarick

Mrs. Odean Kraft  
Ms. Shelley Kraft  
Kramer Foundation  
Mr. Morris Krasnitz  
Mr. and Mrs. Eugene Kreibich  
Samuel I. Kronfeld  
Ms. Estella M. Krueger  
Mrs. Clara Keller Krum  
Miss Fern V. Kruse  
KRUIZ-Radio FM  
Ms. Theodora H. Kubly  
Ms. Cecily Kulp  
Mr. and Mrs. Margot Kumrow  
Mr. and Mrs. William J. Kundrat  
Miss Mabel Kunkel  
Jean Kunkle  
Mr. and Mrs. John Kurdeka  
Mr. and Mrs. Philip Lamson  
Mr. Harold O. Kurrie  
Miss Ruth C. Labarrer  
La Caisse Populaire  
Mrs. Cecile B. LaGrange  
Mr. Harold M. Labush  
Mr. and Mrs. Charles J. LaFontaine  
Miss Susan Lagerstrom  
Mr. and Mrs. James Laing  
Mr. and Mrs. Joseph R. Laing  
Lea Lake  
Lake Havasu Board of Realtors  
Mr. and Mrs. Charles Lambert  
Mr. and Mrs. Philip Lamson  
Land Title Insurance Agency  
Fred and Anne Landau Foundation  
Landesgartenschau-Baden Baden,  
W. Germany  
Mr. and Mrs. Timothy Lane  
Mr. and Mrs. William C. Lane  
Mr. and Mrs. Ted Lang  
Charles D. Langensveld  
Mr. and Mrs. Ernest Lano  
Mr. Charles S. Lapides  
Miss Mary K. Laragan  
Mrs. Jessie O. Large  
Mr. and Mrs. John Larsson  
Mrs. Shirley A. Larscheidt  
Mrs. Grace B. Larsen  
Mr. and Mrs. Nels Larsen  
Mrs. Pauline Larsen  
Ms. Adeline C. Lashway  
Mr. John C. Lassiter  
Ms. Marlene Latondresse  
Mr. and Mrs. John C. Latzer  
Mr. and Mrs. William Laub  
Mr. Herbert S. Laubsher  
Mr. and Mrs. R.N. Laughlin  
Mr. Robert Laurie, Jr.  
Mrs. Irma Lautrup  
Mr. and Mrs. Daniel Lauzun  
Mr. Dudley B. Lawrence, Jr.  
Mr. Jack Lawrence  
Dr. John H. Lawrence  
William J. Lawrence, Jr.  
Lawyers Title Insurance Corp.  
Mr. and Mrs. Allen Lay  
Dr. and Mrs. Michael M. Lazorek  
Marian R. Le Baron  
Mr. and Mrs. Roy Lea  
Mr. and Mrs. Charles A. Leahy  
Stanley Learned  
Mr. Nat Leavy  
Mr. David C. Lee  
Mr. M.H. Lee  
Mr. and Mrs. Robert E. Lee  
Mrs. Thomas A. Lee  
Kitchens of Sara Lee Worldwide  
Mr. and Mrs. John C. Leech  
Mr. and Mrs. Edward E. Leger  
Dr. and Mrs. Carl J. Lehwald  
Mrs. Gilbert and Dorothy Leib  
Mr. and Mrs. Walter H. Leidy  
Mr. and Mrs. John Leister  
Ms. Ruth Leistikow  
Mr. and Mrs. Charles Leither  
Mr. Raymond A. Lemmon  
Mr. and Mrs. Robert D. Lengacher  
Mr. Richard Lenzi  
Mrs. Helene Leo  
Miss Maria Manuela Leon  
Mr. and Mrs. Floyd J. Leonard  
Ms. Kathleen Leonard  
Mr. William H. Leonard  
Mr. and Mrs. John D. Lesure  
City of Lethbridge  
Mr. Lloyd H. Leve  
Mr. and Mrs. Benjamin S. Levin  
Levy's  
Mr. Danny Lewis  
Mrs. Dorothy Lewis  
Mr. and Mrs. Jack E. Lewis  
Mr. and Mrs. James Lewis  
Rev. Paul S. Lewis  
Mr. and Mrs. Thomas N. Lewis  
Ms. Edith Libson  
Mr. and Mrs. Charles E. Lidamore  
Mr. Charles M. Liddell  
Mr. Juan Liendo Licón  
Mr. and Mrs. Teris Lignos  
Mr. and Mrs. John G. Lile  
Mrs. Margaret T. Lillie  
Mr. and Mrs. Roger Lillie  
Ms. Karen Lillis  
Lilly Endowment, Inc.  
Mr. and Mrs. Pam Limberger  
Mr. and Mrs. Jack E. Lincoln  
Mr. Elin E. Lindberg  
Ms. Alma Lindeberg  
Mr. and Mrs. Thomas Lindell  
Lt. Col. and Mrs. Edward Linder  
Mr. and Mrs. Robert Lindquist  
Gladys M. Lindsay  
Mr. and Mrs. Thurnman Lindsey  
Miss Agnes Lindstrom  
Mrs. Sandra S. Linker  
Adamsville Lions  
Pierre Lions Club  
Mr. and Mrs. E.J. Lipschutz  
Mrs. Clifton Lisle



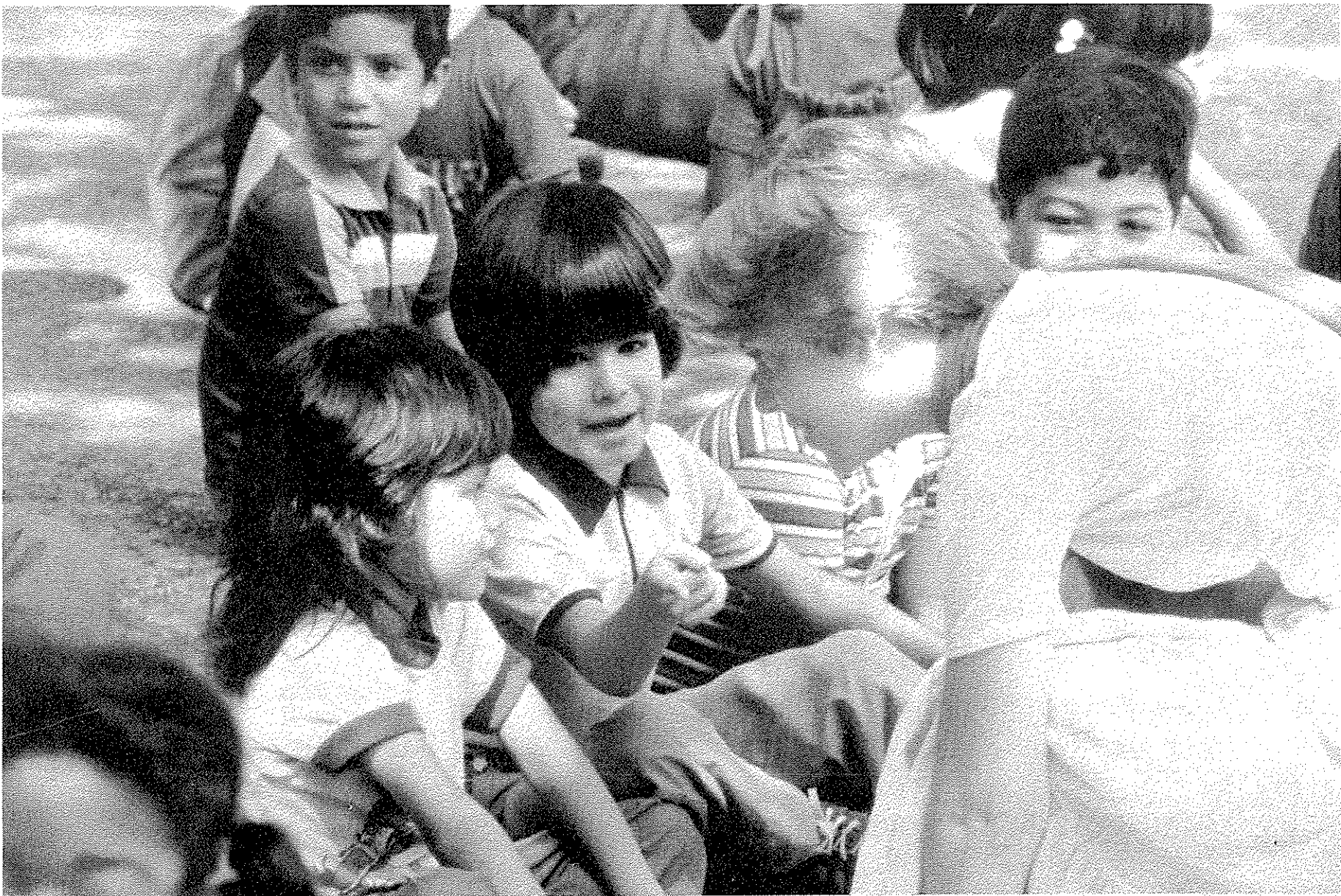

Staff member Cindy Ashby gets to know a young brother and sister after an outdoor show in San Antonio, Texas

Mr. and Mrs. Winston Lister  
Little America  
Mr. and Mrs. E.W. Littlefield  
Foundation of the Litton Industries  
Miss Agnes O. Litzel  
Mr. and Mrs. Clay Lockett  
Mr. and Mrs. Clarence E. Logan  
Mr. and Mrs. Francis W. Logran  
Mr. and Mrs. Stuart A. Lohr  
Mr. and Mrs. Cornelia A. Lompe  
Dr. John C. Long  
Ret. Lt. Col. and Mrs. Edwin Longstreet  
Mr. and Mrs. Edwin R. Longstreth  
Mr. and Mrs. Walter Lopez  
Mrs. Priscilla D. Lord  
Bank of Los Alamos  
Los Alamos National Bank  
Mr. and Mrs. George E. Losier  
Mr. and Mrs. Frank Lothrop  
Mrs. C.A. Lotz  
Mr. and Mrs. John L. Love  
Mr. and Mrs. Walter B. Love  
Mr. and Mrs. Harry W. Lovell  
Mr. and Mrs. Herman J. Lowe  
Miss Linda Lowe  
Mrs. M.F. Lowe  
Mr. and Mrs. Edward E. Lowery  
Miss Rajean Luebs  
Mr. and Mrs. A. Walter Lukens, Jr.  
Mr. and Mrs. George E. Lynch  
Mr. and Mrs. Richard B. Lundy  
Luther Manor Retirement and Nursing  
Home  
Mr. and Mrs. D.E. Lutz  
Mr. and Mrs. Robert A. Lyman  
Col. and Mrs. James Lynch, Jr.  
Mr. John L. Lynch  
Julian R. Lynch  
Mrs. Virginia A. Lyon  
Mr. and Mrs. Mark Mabey  
Mr. and Mrs. Kenneth J. MacAlpine  
Mr. and Mrs. W.F. MacDonald  
Mr. and Mrs. Gaylord MacCartney  
Mrs. Eleanor O. MacCracken  
Mr. and Mrs. John MacFarland  
Carol MacKenzie  
Mrs. Grace B. MacClenahan  
Ms. Ann MacLeod  
Mr. and Mrs. Andrew P. Maconachy  
Mr. Ray Maddocks  
Mr. and Mrs. Harry T. Magill  
Mr. and Mrs. Hans Chr. Magnus  
Mr. C. William Mahnen  
Mrs. Elena Mahoney  
Mr. and Mrs. Bill Mahre  
Mr. Robert J. Mainiero  
Ms. Evelyn S. Maish  
Mr. and Mrs. Gregory J. Majerus, Jr.  
Daniel J. Malanka  
Mr. and Mrs. Ronald Malanowski  
Mr. and Mrs. Charles W. Mallory  
Mr. John E. Maloy  
The Mandeville Foundation, Inc.  
Sgt. and Mrs. Joseph Manhartz  
Mr. and Mrs. Jim Manning  
Manpower Inc. of Tucson  
Mr. and Mrs. Peter Mansur  
Mapco, Inc.  
Mr. and Mrs. Earl Maple  
Mr. and Mrs. Robert G. Marbut  
Lynne R. March  
Mr. Michael J. March  
Mr. and Mrs. Marc Marcussen  
Marion County State Bank  
Mrs. Eleanor Markham  
Mrs. F.S. Markham  
Mr. Craig Markinson  
Miss Lee A. Markle  
Ms. Beth Marsh  
Mrs. Ruth L. Marsh  
Mr. Andrew Marshall  
Mrs. Lee M. Marshall  
Mr. and Mrs. Richard B. Marshall  
Brig. Gen. and Mrs. Theodore Marshall  
Mr. and Mrs. Webster Marshall  
Mr. and Mrs. Dick Martin  
Mr. Gene Martin  
Dr. M.T. Martin  
Dr. and Mrs. Richard Martin  
Mr. Robert Van E. Martin  
Mr. and Mrs. Ronald Martin  
Mr. and Mrs. Stanley Martin, Jr.  
Mary Kay Foundation  
Mr. and Mrs. George E. Mason  
Mr. and Mrs. Frank Mathie  
Mr. and Mrs. C.N. Mathieu  
Mrs. George W. Mattson  
Mr. and Mrs. John Mautsby  
Mr. Bill Maw  
Mrs. Clara Maxey  
Mrs. Cynthia G. Maxwell  
Mrs. Cordelia F. Mayfield  
Mr. and Mrs. J. Mazzei  
Dr. Joseph R. McAndrew  
Mr. and Mrs. Malcolm McBeath  
Mr. John H. McBride  
Rita T. McCaffrey  
Mr. Lewis B. McCammon  
Mr. and Mrs. John A. McCarney, Jr.  
Mr. and Mrs. Clarence McCarthy  
Mr. Thomas R. McCartin  
Mr. and Mrs. Jack McCastle  
Mr. Donald P. McClain  
Gen. and Mrs. Loren McCollom  
Mr. and Mrs. Edward McCormick  
Mr. and Mrs. James T. McCormick  
Mr. R. Chesley McCormick  
Mr. and Mrs. Gordon McCoy  
Mr. Stephen L. McCoy  
Mr. Harold W. McCreight  
Ms. Connie McCustion  
Mr. R.W. McCullough  
Mr. Gilbert G. McCurdy  
Mr. and Mrs. Milton L. McCurry  
Mrs. H.V. McDermott  
Mr. and Mrs. F. James McDonald

Klamath Falls McDonalds  
Tucson-University McDonalds  
Mr. and Mrs. Carlos W. McDonough  
Mr. and Mrs. John M. McEwan  
Ms. Rosine Blount McFaddin  
Ms. Rebecca L. McFarland  
Mrs. F. McGarvey  
Ms. Mary Ann McGee  
Mr. and Mrs. William C. McGehee  
Mr. and Mrs. Grant W. McGill, Jr.  
Mr. and Mrs. John T. McGill  
Mr. and Mrs. Robert K. McGinnis  
Mr. Lew S. McGinnis  
Mr. and Mrs. Arthur V. McGowan  
Mr. and Mrs. Richard McGowan  
Litz McGuire  
Mr. and Mrs. Ronald McGuire  
Mrs. Helen P. McIntyre  
Ms. Laura McKeever  
Mr. Robert L. McKinley  
W.B. McLaughlin, M.D.  
Mr. and Mrs. Richard McMahon  
Mr. and Mrs. David P. McMahon  
Mr. Greg McNair  
Mrs. Ursula McNary  
Mr. Wilson D. McNary  
Mrs. Harriet McNeil  
Mr. and Mrs. John P. McNett  
Mr. William H. McNulty  
Mr. and Mrs. Michael McPeck  
Mr. Frank C. McPherson  
Mr. and Mrs. James McSheffrey  
Vinson McWhorter  
Mr. and Mrs. Clem L. Mead  
Mr. and Mrs. Robert B. Meade  
Mr. and Mrs. A.U. Meadows, Jr.  
Mr. and Mrs. Tom L. Meers  
Mr. and Mrs. Chester C. Meeker  
Mr. and Mrs. Edward R. Meeker Jr.  
Mrs. Gertrude Mehan  
Mr. and Mrs. John F. Mehegan  
Mrs. Ella Mehring  
Mr. and Mrs. Harold Mehrten  
Mrs. Glenn E. Meier  
Mr. and Mrs. J.W. Meinhardt  
Mr. and Mrs. Jerome Meislin  
Mr. and Mrs. William L. Mellencamp  
Mr. and Mrs. Charles E. Melton  
Mr. and Mrs. Hallam Medenhall  
Mr. and Mrs. Joseph W. Mengel  
Mrs. Serena S. Merck  
Mr. and Mrs. William J. Meredith  
Mr. and Mrs. Ellsworth Merkel  
Miss Marie Merot  
Mr. and Mrs. R.K. Merrick  
Mr. and Mrs. Henry G. Merritt  
Mr. D.T. Meskill  
Mr. Alex F. Metzer  
Eglin NCO Hives Club  
Mr. and Mrs. Rodney J. Nearhood  
Mrs. Kathryn M. Neely  
Mr. James H. Nehls  
Mr. and Mrs. Charles Niekirk  
Mr. and Mrs. Earl H. Nelson  
Mr. and Mrs. Nelson  
Mr. Lloyd G. Nelson  
Mrs. Margie A. Nelson  
Mr. and Mrs. Oscar D. Nelson  
Alice and Fred Netter Foundation  
Mr. Max G. Netzeband  
New Castle Foundation, Inc.  
Mr. and Mrs. Chester A. Newhall  
Mr. and Mrs. Elbert A. Newhouse  
Mr. and Mrs. Charles Newlin  
Mr. Richard D. Newman  
Mr. and Mrs. Charles F. Newton  
Ruth Newton  
NFL Charities  
Mrs. Jeanette B. Nicholas  
Mr. and Mrs. E.T. Nichols  
Mr. and Mrs. Emil G. Nichols  
Ms. Tracy A. Nichols  
Mrs. Norman C. Nicholson  
Mr. and Mrs. William R. Nickell  
Mr. and Mrs. Robert A. Nickerson  
Mr. Scott P. O'Flaherty  
Mr. and Mrs. Chris M. Nielsen  
Mr. Chris M. Nielsen III  
CMSgt. and Mrs. Donald H. Niemann  
Mr. Hakan Nilsson  
Mr. Charles S. Nimick  
Mr. and Mrs. John O'Brien  
Mr. and Mrs. Barry O'Connell  
Dr. and Mrs. James O'Connell  
Dr. and Mrs. David C. Oehling  
Mr. G.W. Oehme  
Officeways, Inc.  
Mrs. Willard A. Offner  
Mr. and Mrs. Paul Olshes  
Mr. Scott P. Olshes  
William G. O'Hara, D.D.S.  
Mr. and Mrs. Russell O'Keefe  
Mrs. Margaria C. Olbert  
Mrs. Anna M. Oleson  
Olin Corporation  
Mr. and Mrs. Elbert Olney  
Mr. and Mrs. Dwayne Olson  
Mr. and Mrs. James Olson  
Mr. and Mrs. Kyle O. Olson  
Mr. and Mrs. R.C. Olson  
Mr. and Mrs. Robert H. Olson  
Mr. and Mrs. Richard A. O'Neal

Mr. and Mrs. F.W. Morris  
Mr. and Mrs. Edward O. Morris  
Mr. and Mrs. Eugene Morris  
Mr. and Mrs. Robert Morris  
Mr. and Mrs. Wayne Morris  
Philip Morris Incorporated  
Mrs. F. McGarvey  
Mr. and Mrs. John H. Morrison  
Mr. and Mrs. Robert B. Morrison  
Dr. G.C. Morrow  
Mr. and Mrs. Paul Morrow  
Mr. and Mrs. Steve Morrow  
Mr. and Mrs. Charles W. Morse, Jr.  
Miss Mary H. Morton  
Miss Adriane L. Mosely  
Mr. and Mrs. Earl Moser  
Ms. Alfreda Mossrop  
Mossotti Landscape Contractors  
Mr. and Mrs. Jack Mottley  
Mr. Larry Moudy  
Mountain States Mineral Enterprises, Inc.  
Dr. and Mrs. A.S. Mowery  
Mr. and Mrs. Nelson Moyes  
Mr. and Mrs. Dan Muehlstein  
Mrs. Louise F. Mueller  
Mr. William J. Mueller  
Muehl Lumber and Plywood Co.  
The Mulcahy Foundation  
Marguerite L. Mueller  
Mr. and Mrs. Robert C. Mulhair  
William Mullier  
Bertha K. Mulliken  
Mr. and Mrs. Richard Mullins  
Mr. and Mrs. Todd Mumbauer—Peak  
Enterprises  
Mr. and Mrs. John D. Mundt, Sr.  
Mario Muniz  
Mr. and Mrs. J.H. Munn  
Mr. and Mrs. Richard Munroe  
Mr. and Mrs. Ken Munyan  
Mr. and Mrs. Creighton Murch  
Mr. Dennis Murphy  
Mrs. E. Murphy  
Mr. Jeremiah D. Murphy  
Mr. and Mrs. John Murphy  
Mr. and Mrs. John E. Murphy  
Ms. Patricia K. Murphy  
Mr. and Mrs. Robert A. Murphy  
Mr. Anthony Mustello  
Mrs. Angelina F. Mutolo  
Mr. Gerard W. Nadeau  
George L. Nadler, D.D.S.  
Mr. Barnot Naiman  
Mr. and Mrs. James Nassau  
Mr. and Mrs. Robert H. Nathan  
National Close Out Shows  
National Bank of Fitzgerald  
Elizabeth Hwaek Nations  
Mr. Alex F. Nares  
Eglin NCO Hives Club  
Mr. and Mrs. Rodney J. Nearhood  
Mrs. Kathryn M. Neely  
Mr. James H. Nehls  
Mr. and Mrs. Charles Niekirk  
Mr. and Mrs. Earl H. Nelson  
Mr. and Mrs. Nelson  
Mr. Lloyd G. Nelson  
Mrs. Margie A. Nelson  
Mr. and Mrs. Oscar D. Nelson  
Alice and Fred Netter Foundation  
Mr. Max G. Netzeband  
New Castle Foundation, Inc.  
Mr. and Mrs. Chester A. Newhall  
Mr. and Mrs. Elbert A. Newhouse  
Mr. and Mrs. Charles Newlin  
Mr. Richard D. Newman  
Mr. and Mrs. Charles F. Newton  
Ruth Newton  
NFL Charities  
Mrs. Jeanette B. Nicholas  
Mr. and Mrs. E.T. Nichols  
Mr. and Mrs. Emil G. Nichols  
Ms. Tracy A. Nichols  
Mrs. Norman C. Nicholson  
Mr. and Mrs. William R. Nickell  
Mr. and Mrs. Robert A. Nickerson  
Mr. Scott P. O'Flaherty  
Mr. and Mrs. Chris M. Nielsen  
Mr. Chris M. Nielsen III  
CMSgt. and Mrs. Donald H. Niemann  
Mr. Hakan Nilsson  
Mr. Charles S. Nimick  
Mr. and Mrs. John O'Brien  
Mr. and Mrs. Barry O'Connell  
Dr. and Mrs. James O'Connell  
Dr. and Mrs. David C. Oehling  
Mr. G.W. Oehme  
Officeways, Inc.  
Mrs. Willard A. Offner  
Mr. and Mrs. Paul Olshes  
Mr. Scott P. Olshes  
William G. O'Hara, D.D.S.  
Mr. and Mrs. Russell O'Keefe  
Mrs. Margaria C. Olbert  
Mrs. Anna M. Oleson  
Olin Corporation  
Mr. and Mrs. Elbert Olney  
Mr. and Mrs. Dwayne Olson  
Mr. and Mrs. James Olson  
Mr. and Mrs. Kyle O. Olson  
Mr. and Mrs. R.C. Olson  
Mr. and Mrs. Robert H. Olson  
Mr. and Mrs. Richard A. O'Neal

Col. and Mrs. Wilton K. O'Neal  
Mr. and Mrs. Dennis R. O'Neill  
Mrs. Louise E. O'Neill  
Mr. and Mrs. Richard J. O'Neill  
Mr. and Mrs. R.C. Oppermann  
Mr. and Mrs. Gilman Ordway  
O'Reilly Motor Co.  
O'Reilly Trust Fund  
Mr. Jeanne O'Rourke  
Mr. and Mrs. Phil Plevak  
Mr. Harold H. Osborn  
Prime F. Osborn  
Mr. and Mrs. John N. Osborne  
Richard L. O'Shaughnessy  
Mr. and Mrs. William Oster, Jr.  
Mr. and Mrs. L. Tim Ostwald  
Dr. and Mrs. Alvin O'Sullivan  
Mr. and Mrs. Richard P. Oswald  
Mr. and Mrs. Jess L. Ostott  
Outdoor Exposures  
Mr. Daniel Henry Owens  
Ms. Harriet M. Oyler  
Mr. J.B. Pace  
Mrs. Louise F. Mueller  
The Pack Foundation  
Mr. and Mrs. Leo Paczosa  
G.B. Page  
Mr. and Mrs. John Pagnucco  
Jose Palacios  
Mr. and Mrs. Robert Palermo  
William Palmatier  
Mr. and Mrs. Otto C. Palmer  
Mr. and Mrs. Gerald W. Palmer  
Mrs. Margie Palmer  
Panasonic Company  
Mr. and Mrs. Edgar E. Pankey  
Dr. and Mrs. S.C. Papastavros  
Mrs. Ruth Papertus  
Mrs. John Papp  
Mr. and Mrs. David Parchen  
Mr. and Mrs. Eric Parfit  
Parkdale Mills, Inc.  
Miss Kathryn Parke  
Al Parker Buick Company  
Mr. and Mrs. John H. Parker II  
Mr. John M. Parker  
Mr. and Mrs. Lewis A. Parker  
Mr. and Mrs. Robert Parks  
Mrs. Margaret L. Parrish  
Mr. and Mrs. Douglas Parsons  
The Partnership Foundation  
Mr. and Mrs. R.C. Partridge  
Miss Teresa Patchal  
Mrs. Kay Passell  
Miss Eleanor Paton  
Lt. Col. and Mrs. Henry D. Paton, Jr.  
Mr. and Mrs. Robert W. Paton  
Mr. Andrew A. Patrick  
Mrs. Catherine A. Patterson  
Ms. Donna Peterson  
Mrs. Lolita M. Patterson  
Mr. and Mrs. John D. Pattison  
Mr. and Mrs. Alfred Paul, Jr.  
Mr. and Mrs. W.G. Paul, Jr.  
Miss Marisa Pawels  
Mr. Dan Pavillard  
Mr. and Mrs. Larry C. Paxton  
William T. Payne  
Ms. Helen G. Paynter  
Dr. and Mrs. Gerald J. Payton  
Mr. and Mrs. Ramon Paz  
Mr. and Mrs. Robert Pearce  
Mr. and Mrs. Jason Pearl  
Mr. and Mrs. Vernon Pearson  
Mr. and Mrs. Andros Peck  
Mrs. Helen Peck  
Mrs. J.A. Peck  
Ms. Ann Pedersen  
Mr. and Mrs. Dale V. Pederson  
Mr. and Mrs. William O. Pedersen  
Mr. and Mrs. Rory Pederzoli  
C.E. Pejeau and Associates  
Miss Emilia Pejovich  
Ms. Julia A. Pelc  
Rev. Waldon Pell II  
Pella's Eastside, Inc.  
Mr. and Mrs. James W. Pelton  
Mr. and Mrs. Larry C. Paxton  
William T. Payne  
Ms. Helen G. Paynter  
Dr. and Mrs. Gerald J. Payton  
Mr. and Mrs. Ramon Paz  
Mr. and Mrs. Robert Pearce  
Mr. and Mrs. Jason Pearl  
Mr. and Mrs. Vernon Pearson  
Mr. and Mrs. Andros Peck  
Mrs. Helen Peck  
Mrs. J.A. Peck  
Ms. Ann Pedersen  
Mr. and Mrs. Dale V. Pederson  
Mr. and Mrs. William O. Pedersen  
Mr. and Mrs. Rory Pederzoli  
C.E. Pejeau and Associates  
Miss Emilia Pejovich  
Ms. Julia A. Pelc  
Rev. Waldon Pell II  
Pella's Eastside, Inc.  
Mr. and Mrs. James W. Pelton  
Mr. and Mrs. Larry C. Paxton  
William T. Payne  
Ms. Helen G. Paynter  
Dr. and Mrs. Gerald J. Payton  
Mr. and Mrs. Ramon Paz  
Mr. and Mrs. Robert Pearce  
Mr. and Mrs. Jason Pearl  
Mr. and Mrs. Vernon Pearson  
Mr. and Mrs. Andros Peck  
Mrs. Helen Peck  
Mrs. J.A. Peck  
Ms. Ann Pedersen  
Mr. and Mrs. Dale V. Pederson  
Mr. and Mrs. William O. Pedersen  
Mr. and Mrs. Rory Pederzoli  
C.E. Pejeau and Associates  
Miss Emilia Pejovich  
Ms. Julia A. Pelc  
Rev. Waldon Pell II  
Pella's Eastside, Inc.  
Mr. and Mrs. James W. Pelton  
Mr. and Mrs. Larry C. Paxton  
William T. Payne  
Ms. Helen G. Paynter  
Dr. and Mrs. Gerald J. Payton  
Mr. and Mrs. Ramon Paz  
Mr. and Mrs. Robert Pearce  
Mr. and Mrs. Jason Pearl  
Mr. and Mrs. Vernon Pearson  
Mr. and Mrs. Andros Peck  
Mrs. Helen Peck  
Mrs. J.A. Peck  
Ms. Ann Pedersen  
Mr. and Mrs. Dale V. Pederson  
Mr. and Mrs. William O. Pedersen  
Mr. and Mrs. Rory Pederzoli  
C.E. Pejeau and Associates  
Miss Emilia Pejovich  
Ms. Julia A. Pelc  
Rev. Waldon Pell II  
Pella's Eastside, Inc.  
Mr. and Mrs. James W. Pelton  
Mr. and Mrs. Larry C. Paxton  
William T. Payne  
Ms. Helen G. Paynter  
Dr. and Mrs. Gerald J. Payton  
Mr. and Mrs. Ramon Paz  
Mr. and Mrs. Robert Pearce  
Mr. and Mrs. Jason Pearl  
Mr. and Mrs. Vernon Pearson  
Mr. and Mrs. Andros Peck  
Mrs. Helen Peck  
Mrs. J.A. Peck  
Ms. Ann Pedersen  
Mr. and Mrs. Dale V. Pederson  
Mr. and Mrs. William O. Pedersen  
Mr. and Mrs. Rory Pederzoli  
C.E. Pejeau and Associates  
Miss Emilia Pejovich  
Ms. Julia A. Pelc  
Rev. Waldon Pell II  
Pella's Eastside, Inc.  
Mr. and Mrs. James W. Pelton  
Mr. and Mrs. Larry C. Paxton  
William T. Payne  
Ms. Helen G. Paynter  
Dr. and Mrs. Gerald J. Payton  
Mr. and Mrs. Ramon Paz  
Mr. and Mrs. Robert Pearce  
Mr. and Mrs. Jason Pearl  
Mr. and Mrs. Vernon Pearson  
Mr. and Mrs. Andros Peck  
Mrs. Helen Peck  
Mrs. J.A. Peck  
Ms. Ann Pedersen  
Mr. and Mrs. Dale V. Pederson  
Mr. and Mrs. William O. Pedersen  
Mr. and Mrs. Rory Pederzoli  
C.E. Pejeau and Associates  
Miss Emilia Pejovich  
Ms. Julia A. Pelc  
Rev. Waldon Pell II  
Pella's Eastside, Inc.  
Mr. and Mrs. James W. Pelton  
Mr. and Mrs. Larry C. Paxton  
William T. Payne  
Ms. Helen G. Paynter  
Dr. and Mrs. Gerald J. Payton  
Mr. and Mrs. Ramon Paz  
Mr. and Mrs. Robert Pearce  
Mr. and Mrs. Jason Pearl  
Mr. and Mrs. Vernon Pearson  
Mr. and Mrs. Andros Peck  
Mrs. Helen Peck  
Mrs. J.A. Peck  
Ms. Ann Pedersen  
Mr. and Mrs. Dale V. Pederson  
Mr. and Mrs. William O. Pedersen  
Mr. and Mrs. Rory Pederzoli  
C.E. Pejeau and Associates  
Miss Emilia Pejovich  
Ms. Julia A. Pelc  
Rev. Waldon Pell II  
Pella's Eastside, Inc.  
Mr. and Mrs. James W. Pelton  
Mr. and Mrs. Larry C. Paxton  
William T. Payne  
Ms. Helen G. Paynter  
Dr. and Mrs. Gerald J. Payton  
Mr. and Mrs. Ramon Paz  
Mr. and Mrs. Robert Pearce  
Mr. and Mrs. Jason Pearl  
Mr. and Mrs. Vernon Pearson  
Mr. and Mrs. Andros Peck  
Mrs. Helen Peck  
Mrs. J.A. Peck  
Ms. Ann Pedersen  
Mr. and Mrs. Dale V. Pederson  
Mr. and Mrs. William O. Pedersen  
Mr. and Mrs. Rory Pederzoli  
C.E. Pejeau and Associates  
Miss Emilia Pejovich  
Ms. Julia A. Pelc  
Rev. Waldon Pell II  
Pella's Eastside, Inc.  
Mr. and Mrs. James W. Pelton  
Mr. and Mrs. Larry C. Paxton  
William T. Payne  
Ms. Helen G. Paynter  
Dr. and Mrs. Gerald J. Payton  
Mr. and Mrs. Ramon Paz  
Mr. and Mrs. Robert Pearce  
Mr. and Mrs. Jason Pearl  
Mr. and Mrs. Vernon Pearson  
Mr. and Mrs. Andros Peck  
Mrs. Helen Peck  
Mrs. J.A. Peck  
Ms. Ann Pedersen  
Mr. and Mrs. Dale V. Pederson  
Mr. and Mrs. William O. Pedersen  
Mr. and Mrs. Rory Pederzoli  
C.E. Pejeau and Associates  
Miss Emilia Pejovich  
Ms. Julia A. Pelc  
Rev. Waldon Pell II  
Pella's Eastside, Inc.  
Mr. and Mrs. James W. Pelton  
Mr. and Mrs. Larry C. Paxton  
William T. Payne  
Ms. Helen G. Paynter  
Dr. and Mrs. Gerald J. Payton  
Mr. and Mrs. Ramon Paz  
Mr. and Mrs. Robert Pearce  
Mr. and Mrs. Jason Pearl  
Mr. and Mrs. Vernon Pearson  
Mr. and Mrs. Andros Peck  
Mrs. Helen Peck  
Mrs. J.A. Peck  
Ms. Ann Pedersen  
Mr. and Mrs. Dale V. Pederson  
Mr. and Mrs. William O. Pedersen  
Mr. and Mrs. Rory Pederzoli  
C.E. Pejeau and Associates  
Miss Emilia Pejovich  
Ms. Julia A. Pelc  
Rev. Waldon Pell II  
Pella's Eastside, Inc.  
Mr. and Mrs. James W. Pelton  
Mr. and Mrs. Larry C. Paxton  
William T. Payne  
Ms. Helen G. Paynter  
Dr. and Mrs. Gerald J. Payton  
Mr. and Mrs. Ramon Paz  
Mr. and Mrs. Robert Pearce  
Mr. and Mrs. Jason Pearl  
Mr. and Mrs. Vernon Pearson  
Mr. and Mrs. Andros Peck  
Mrs. Helen Peck  
Mrs. J.A. Peck  
Ms. Ann Pedersen  
Mr. and Mrs. Dale V. Pederson  
Mr. and Mrs. William O. Pedersen  
Mr. and Mrs. Rory Pederzoli  
C.E. Pejeau and Associates  
Miss Emilia Pejovich  
Ms. Julia A. Pelc  
Rev. Waldon Pell II  
Pella's Eastside, Inc.  
Mr. and Mrs. James W. Pelton  
Mr. and Mrs. Larry C. Paxton  
William T. Payne  
Ms. Helen G. Paynter  
Dr. and Mrs. Gerald J. Payton  
Mr. and Mrs. Ramon Paz  
Mr. and Mrs. Robert Pearce  
Mr. and Mrs. Jason Pearl  
Mr. and Mrs. Vernon Pearson  
Mr. and Mrs. Andros Peck  
Mrs. Helen Peck  
Mrs. J.A. Peck  
Ms. Ann Pedersen  
Mr. and Mrs. Dale V. Pederson  
Mr. and Mrs. William O. Pedersen  
Mr. and Mrs. Rory Pederzoli  
C.E. Pejeau and Associates  
Miss Emilia Pejovich  
Ms. Julia A. Pelc  
Rev. Waldon Pell II  
Pella's Eastside, Inc.  
Mr. and Mrs. James W. Pelton  
Mr. and Mrs. Larry C. Paxton  
William T. Payne  
Ms. Helen G. Paynter  
Dr. and Mrs. Gerald J. Payton  
Mr. and Mrs. Ramon Paz  
Mr. and Mrs. Robert Pearce  
Mr. and Mrs. Jason Pearl  
Mr. and Mrs. Vernon Pearson  
Mr. and Mrs. Andros Peck  
Mrs. Helen Peck  
Mrs. J.A. Peck  
Ms. Ann Pedersen  
Mr. and Mrs. Dale V. Pederson  
Mr. and Mrs. William O. Pedersen  
Mr. and Mrs. Rory Pederzoli  
C.E. Pejeau and Associates  
Miss Emilia Pejovich  
Ms. Julia A. Pelc  
Rev. Waldon Pell II  
Pella's Eastside, Inc.  
Mr. and Mrs. James W. Pelton  
Mr. and Mrs. Larry C. Paxton  
William T. Payne  
Ms. Helen G. Paynter  
Dr. and Mrs. Gerald J. Payton  
Mr. and Mrs. Ramon Paz  
Mr. and Mrs. Robert Pearce  
Mr. and Mrs. Jason Pearl  
Mr. and Mrs. Vernon Pearson  
Mr. and Mrs. Andros Peck  
Mrs. Helen Peck  
Mrs. J.A. Peck  
Ms. Ann Pedersen  
Mr. and Mrs. Dale V. Pederson  
Mr. and Mrs. William O. Pedersen  
Mr. and Mrs. Rory Pederzoli  
C.E. Pejeau and Associates  
Miss Emilia Pejovich  
Ms. Julia A. Pelc  
Rev. Waldon Pell II  
Pella's Eastside, Inc.  
Mr. and Mrs. James W. Pelton  
Mr. and Mrs. Larry C. Paxton  
William T. Payne  
Ms. Helen G. Paynter  
Dr. and Mrs. Gerald J. Payton  
Mr. and Mrs. Ramon Paz  
Mr. and Mrs. Robert Pearce  
Mr. and Mrs. Jason Pearl  
Mr. and Mrs. Vernon Pearson  
Mr. and Mrs. Andros Peck  
Mrs. Helen Peck  
Mrs. J.A. Peck  
Ms. Ann Pedersen  
Mr. and Mrs. Dale V. Pederson  
Mr. and Mrs. William O. Pedersen  
Mr. and Mrs. Rory Pederzoli  
C.E. Pejeau and Associates  
Miss Emilia Pejovich  
Ms. Julia A. Pelc  
Rev. Waldon Pell II  
Pella's Eastside, Inc.  
Mr. and Mrs. James W. Pelton  
Mr. and Mrs. Larry C. Paxton  
William T. Payne  
Ms. Helen G. Paynter  
Dr. and Mrs. Gerald J. Payton  
Mr. and Mrs. Ramon Paz  
Mr. and Mrs. Robert Pearce  
Mr. and Mrs. Jason Pearl  
Mr. and Mrs. Vernon Pearson  
Mr. and Mrs. Andros Peck  
Mrs. Helen Peck  
Mrs. J.A. Peck  
Ms. Ann Pedersen  
Mr. and Mrs. Dale V. Pederson  
Mr. and Mrs. William O. Pedersen  
Mr. and Mrs. Rory Pederzoli  
C.E. Pejeau and Associates  
Miss Emilia Pejovich  
Ms. Julia A. Pelc  
Rev. Waldon Pell II  
Pella's Eastside, Inc.  
Mr. and Mrs. James W. Pelton  
Mr. and Mrs. Larry C. Paxton  
William T. Payne  
Ms. Helen G. Paynter  
Dr. and Mrs. Gerald J. Payton  
Mr. and Mrs. Ramon Paz  
Mr. and Mrs. Robert Pearce  
Mr. and Mrs. Jason Pearl  
Mr. and Mrs. Vernon Pearson  
Mr. and Mrs. Andros Peck  
Mrs. Helen Peck  
Mrs. J.A. Peck  
Ms. Ann Pedersen  
Mr. and Mrs. Dale V. Pederson  
Mr. and Mrs. William O. Pedersen  
Mr. and Mrs. Rory Pederzoli  
C.E. Pejeau and Associates  
Miss Emilia Pejovich  
Ms. Julia A. Pelc  
Rev. Waldon Pell II  
Pella's Eastside, Inc.  
Mr. and Mrs. James W. Pelton  
Mr. and Mrs. Larry C. Paxton  
William T. Payne  
Ms. Helen G. Paynter  
Dr. and Mrs. Gerald J. Payton  
Mr. and Mrs. Ramon Paz  
Mr. and Mrs. Robert Pearce  
Mr. and Mrs. Jason Pearl  
Mr. and Mrs. Vernon Pearson  
Mr. and Mrs. Andros Peck  
Mrs. Helen Peck  
Mrs. J.A. Peck  
Ms. Ann Pedersen  
Mr. and Mrs. Dale V. Pederson  
Mr. and Mrs. William O. Pedersen  
Mr. and Mrs. Rory Pederzoli  
C.E. Pejeau and Associates  
Miss Emilia Pejovich  
Ms. Julia A. Pelc  
Rev. Waldon Pell II  
Pella's Eastside, Inc.  
Mr. and Mrs. James W. Pelton  
Mr. and Mrs. Larry C. Paxton  
William T. Payne  
Ms. Helen G. Paynter  
Dr. and Mrs. Gerald J. Payton  
Mr. and Mrs. Ramon Paz  
Mr. and Mrs. Robert Pearce  
Mr. and Mrs. Jason Pearl  
Mr. and Mrs. Vernon Pearson  
Mr. and Mrs. Andros Peck  
Mrs. Helen Peck  
Mrs. J.A. Peck  
Ms. Ann Pedersen  
Mr. and Mrs. Dale V. Pederson  
Mr. and Mrs. William O. Pedersen  
Mr. and Mrs. Rory Pederzoli  
C.E. Pejeau and Associates  
Miss Emilia Pejovich  
Ms. Julia A. Pelc  
Rev. Waldon Pell II  
Pella's Eastside, Inc.  
Mr. and Mrs. James W. Pelton  
Mr. and Mrs. Larry C. Paxton  
William T. Payne  
Ms. Helen G. Paynter  
Dr. and Mrs. Gerald J. Payton  
Mr. and Mrs. Ramon Paz  
Mr. and Mrs. Robert Pearce  
Mr. and Mrs. Jason Pearl  
Mr. and Mrs. Vernon Pearson  
Mr. and Mrs. Andros Peck  
Mrs. Helen Peck  
Mrs. J.A. Peck  
Ms. Ann Pedersen  
Mr. and Mrs. Dale V. Pederson  
Mr. and Mrs. William O. Pedersen  
Mr. and Mrs. Rory Pederzoli  
C.E. Pejeau and Associates  
Miss Emilia Pejovich  
Ms. Julia A. Pelc  
Rev. Waldon Pell II  
Pella's Eastside, Inc.  
Mr. and Mrs. James W. Pelton  
Mr. and Mrs. Larry C. Paxton  
William T. Payne  
Ms. Helen G. Paynter  
Dr. and Mrs. Gerald J. Payton  
Mr. and Mrs. Ramon Paz  
Mr. and Mrs. Robert Pearce  
Mr. and Mrs. Jason Pearl  
Mr. and Mrs. Vernon Pearson  
Mr. and Mrs. Andros Peck  
Mrs. Helen Peck  
Mrs. J.A. Peck  
Ms. Ann Pedersen  
Mr. and Mrs. Dale V. Pederson  
Mr. and Mrs. William O. Pedersen  
Mr. and Mrs. Rory Pederzoli  
C.E. Pejeau and Associates  
Miss Emilia Pejovich  
Ms. Julia A. Pelc  
Rev. Waldon Pell II  
Pella's Eastside, Inc.  
Mr. and Mrs. James W. Pelton  
Mr. and Mrs. Larry C. Paxton  
William T. Payne  
Ms. Helen G. Paynter  
Dr. and Mrs. Gerald J. Payton  
Mr. and Mrs. Ramon Paz  
Mr. and Mrs. Robert Pearce  
Mr. and Mrs. Jason Pearl  
Mr. and Mrs. Vernon Pearson  
Mr. and Mrs. Andros Peck  
Mrs. Helen Peck  
Mrs. J.A. Peck  
Ms. Ann Pedersen  
Mr. and Mrs. Dale V. Pederson  
Mr. and Mrs. William O. Pedersen  
Mr. and Mrs. Rory Pederzoli  
C.E. Pejeau and Associates  
Miss Emilia Pejovich  
Ms. Julia A. Pelc  
Rev. Waldon Pell II  
Pella's Eastside, Inc.  
Mr. and Mrs. James W. Pelton  
Mr. and Mrs. Larry C. Paxton  
William T. Payne  
Ms. Helen G. Paynter  
Dr. and Mrs. Gerald J. Payton  
Mr. and Mrs. Ramon Paz  
Mr. and Mrs. Robert Pearce  
Mr. and Mrs. Jason Pearl  
Mr. and Mrs. Vernon Pearson  
Mr. and Mrs. Andros Peck  
Mrs. Helen Peck  
Mrs. J.A. Peck  
Ms. Ann Pedersen  
Mr. and Mrs. Dale V. Pederson  
Mr. and Mrs. William O. Pedersen  
Mr. and Mrs. Rory Pederzoli  
C.E. Pejeau and Associates  
Miss Emilia Pejovich  
Ms. Julia A. Pelc  
Rev. Waldon Pell II  
Pella's Eastside, Inc.  
Mr. and Mrs. James W. Pelton  
Mr. and Mrs. Larry C. Paxton  
William T. Payne  
Ms. Helen G. Paynter  
Dr. and Mrs. Gerald J. Payton  
Mr. and Mrs. Ramon Paz  
Mr. and Mrs. Robert Pearce  
Mr. and Mrs. Jason Pearl  
Mr. and Mrs. Vernon Pearson  
Mr. and Mrs. Andros Peck  
Mrs. Helen Peck  
Mrs. J.A. Peck  
Ms. Ann Pedersen  
Mr. and Mrs. Dale V. Pederson  
Mr. and Mrs. William O. Pedersen  
Mr. and Mrs. Rory Pederzoli  
C.E. Pejeau and Associates  
Miss Emilia Pejovich  
Ms. Julia A. Pelc  
Rev. Waldon Pell II  
Pella's Eastside, Inc.  
Mr. and Mrs. James W. Pelton  
Mr. and Mrs. Larry C. Paxton  
William T. Payne  
Ms. Helen G. Paynter  
Dr. and Mrs. Gerald J. Payton  
Mr. and Mrs. Ramon Paz  
Mr. and Mrs. Robert Pearce  
Mr. and Mrs. Jason Pearl  
Mr. and Mrs. Vernon Pearson  
Mr. and Mrs. Andros Peck  
Mrs. Helen Peck  
Mrs. J.A. Peck  
Ms. Ann Pedersen  
Mr. and Mrs. Dale V. Pederson  
Mr. and Mrs. William O. Pedersen  
Mr. and Mrs. Rory Pederzoli  
C.E. Pejeau and Associates  
Miss Emilia Pejovich  
Ms. Julia A. Pelc  
Rev. Waldon Pell II  
Pella's Eastside, Inc.  
Mr. and Mrs. James W. Pelton  
Mr. and Mrs. Larry C. Paxton  
William T. Payne  
Ms. Helen G. Paynter  
Dr. and Mrs. Gerald J. Payton  
Mr. and Mrs. Ramon Paz  
Mr. and Mrs. Robert Pearce  
Mr. and Mrs. Jason Pearl  
Mr. and Mrs. Vernon Pearson  
Mr. and Mrs. Andros Peck  
Mrs. Helen Peck  
Mrs. J.A. Peck  
Ms. Ann Pedersen  
Mr. and Mrs. Dale V. Pederson  
Mr. and Mrs. William O. Pedersen  
Mr. and Mrs. Rory Pederzoli  
C.E. Pejeau and Associates  
Miss Emilia Pejovich  
Ms. Julia A. Pelc  
Rev. Waldon Pell II  
Pella's Eastside, Inc.  
Mr. and Mrs. James W. Pelton  
Mr. and Mrs. Larry C. Paxton  
William T. Payne  
Ms. Helen G. Paynter  
Dr. and Mrs. Gerald J. Payton  
Mr. and Mrs. Ramon Paz  
Mr. and Mrs. Robert Pearce  
Mr. and Mrs. Jason Pearl  
Mr. and Mrs. Vernon Pearson  
Mr. and Mrs. Andros Peck  
Mrs. Helen Peck  
Mrs. J.A. Peck  
Ms. Ann Pedersen  
Mr. and Mrs. Dale V. Pederson  
Mr. and Mrs. William O. Pedersen  
Mr. and Mrs. Rory Pederzoli  
C.E. Pejeau and Associates  
Miss Emilia Pejovich  
Ms. Julia A. Pelc  
Rev. Waldon Pell II  
Pella's Eastside, Inc.  
Mr. and Mrs. James W. Pelton  
Mr. and Mrs. Larry C. Paxton  
William T. Payne  
Ms. Helen G. Paynter  
Dr. and Mrs. Gerald J. Payton  
Mr. and Mrs. Ramon Paz  
Mr. and Mrs. Robert Pearce  
Mr. and Mrs. Jason Pearl  
Mr. and Mrs. Vernon Pearson  
Mr. and Mrs. Andros Peck  
Mrs. Helen Peck  
Mrs. J.A. Peck  
Ms. Ann Pedersen  
Mr. and Mrs. Dale V. Pederson  
Mr. and Mrs. William O. Pedersen  
Mr. and Mrs. Rory Pederzoli  
C.E. Pejeau and Associates  
Miss Emilia Pejovich  
Ms. Julia A. Pelc  
Rev. Waldon Pell II  
Pella's Eastside, Inc.  
Mr. and Mrs. James W. Pelton  
Mr. and Mrs. Larry C. Paxton  
William T. Payne  
Ms. Helen G. Paynter  
Dr. and Mrs. Gerald J. Payton  
Mr. and Mrs. Ramon Paz  
Mr. and Mrs. Robert Pearce  
Mr. and Mrs. Jason Pearl  
Mr. and Mrs. Vernon Pearson  
Mr. and Mrs. Andros Peck  
Mrs. Helen Peck  
Mrs. J.A. Peck  
Ms. Ann Pedersen  
Mr. and Mrs. Dale V. Pederson  
Mr. and Mrs. William O. Pedersen  
Mr. and Mrs. Rory Pederzoli  
C.E. Pejeau and Associates  
Miss Emilia Pejovich  
Ms. Julia A. Pelc  
Rev. Waldon Pell II  
Pella's Eastside, Inc.  
Mr. and Mrs. James W. Pelton  
Mr. and Mrs. Larry C. Paxton  
William T. Payne  
Ms. Helen G. Paynter  
Dr. and Mrs. Gerald J. Payton  
Mr. and Mrs. Ramon Paz  
Mr. and Mrs. Robert Pearce  
Mr. and Mrs. Jason Pearl  
Mr. and Mrs. Vernon Pearson  
Mr. and Mrs. Andros Peck  
Mrs. Helen Peck  
Mrs. J.A. Peck  
Ms. Ann Pedersen  
Mr. and Mrs. Dale V. Pederson  
Mr. and Mrs. William O. Pedersen  
Mr. and Mrs. Rory Pederzoli  
C.E. Pejeau and Associates  
Miss Emilia Pejovich  
Ms. Julia A. Pelc  
Rev. Waldon Pell II  
Pella's Eastside, Inc.  
Mr. and Mrs. James W. Pelton  
Mr. and Mrs. Larry C. Paxton  
William T. Payne  
Ms. Helen G. Paynter  
Dr. and Mrs. Gerald J. Payton  
Mr. and Mrs. Ramon Paz  
Mr. and Mrs. Robert Pearce  
Mr. and Mrs. Jason Pearl  
Mr. and Mrs. Vernon Pearson  
Mr. and Mrs. Andros Peck  
Mrs. Helen Peck  
Mrs. J.A. Peck  
Ms. Ann Pedersen  
Mr. and Mrs. Dale V. Pederson  
Mr. and Mrs. William O. Pedersen  
Mr. and Mrs. Rory Pederzoli  
C.E. Pejeau and Associates  
Miss Emilia Pejovich  
Ms. Julia A. Pelc  
Rev. Waldon Pell II  
Pella's Eastside, Inc.  
Mr. and Mrs. James W. Pelton  
Mr. and Mrs. Larry C. Paxton  
William T. Payne  
Ms. Helen G. Paynter  
Dr. and Mrs. Gerald J. Payton  
Mr. and Mrs. Ramon Paz  
Mr. and Mrs. Robert Pearce  
Mr. and Mrs. Jason Pearl  
Mr. and Mrs. Vernon Pearson  
Mr. and Mrs. Andros Peck  
Mrs. Helen Peck  
Mrs. J.A. Peck  
Ms. Ann Pedersen  
Mr. and Mrs. Dale V. Pederson  
Mr. and Mrs. William O. Pedersen  
Mr. and Mrs. Rory Pederzoli  
C.E. Pejeau and Associates  
Miss Emilia Pejovich  
Ms. Julia A. Pelc  
Rev. Waldon Pell II  
Pella's Eastside, Inc.  
Mr. and Mrs. James W. Pelton  
Mr. and Mrs. Larry C. Paxton  
William T. Payne  
Ms. Helen G. Paynter  
Dr. and Mrs. Gerald J. Payton  
Mr. and Mrs. Ramon Paz  
Mr. and Mrs. Robert Pearce  
Mr. and Mrs. Jason Pearl  
Mr. and Mrs. Vernon Pearson  
Mr. and Mrs. Andros Peck  
Mrs. Helen Peck  
Mrs. J.A. Peck  
Ms. Ann Pedersen  
Mr. and Mrs. Dale V. Pederson  
Mr. and Mrs. William O. Pedersen  
Mr. and Mrs. Rory Pederzoli  
C.E. Pejeau and Associates  
Miss Emilia Pejovich  
Ms. Julia A. Pelc  
Rev. Waldon Pell II  
Pella's Eastside, Inc.  
Mr. and Mrs. James W. Pelton  
Mr. and Mrs. Larry C. Paxton  
William T. Payne  
Ms. Helen G. Paynter  
Dr. and Mrs. Gerald J. Payton  
Mr. and Mrs. Ramon Paz  
Mr. and Mrs. Robert Pearce  
Mr. and Mrs. Jason Pearl  
Mr. and Mrs. Vernon Pearson  
Mr. and Mrs. Andros Peck  
Mrs. Helen Peck  
Mrs. J.A. Peck  
Ms. Ann Pedersen  
Mr. and Mrs. Dale V. Pederson  
Mr. and Mrs. William O. Pedersen  
Mr. and Mrs. Rory Pederzoli  
C.E. Pejeau and Associates  
Miss Emilia Pejovich  
Ms. Julia A. Pelc  
Rev. Waldon Pell II  
Pella's Eastside, Inc.  
Mr. and Mrs. James W. Pelton  
Mr. and Mrs. Larry C. Paxton  
William T. Payne  
Ms. Helen G. Paynter  
Dr. and Mrs. Gerald J. Payton  
Mr. and Mrs. Ramon Paz  
Mr. and Mrs. Robert Pearce  
Mr. and Mrs. Jason Pearl  
Mr. and Mrs. Vernon Pearson  
Mr. and Mrs. Andros Peck  
Mrs. Helen Peck  
Mrs. J.A. Peck  
Ms. Ann Pedersen  
Mr. and Mrs. Dale V. Pederson  
Mr. and Mrs. William O. Pedersen  
Mr. and Mrs. Rory Pederzoli  
C.E. Pejeau and Associates  
Miss Emilia Pejovich  
Ms. Julia A. Pelc  
Rev. Waldon Pell II  
Pella's Eastside, Inc.  
Mr. and Mrs. James W. Pelton  
Mr. and Mrs. Larry C. Paxton  
William T. Payne  
Ms. Helen G. Paynter  
Dr. and Mrs. Gerald J. Payton  
Mr. and Mrs. Ramon Paz  
Mr. and Mrs. Robert Pearce  
Mr. and Mrs. Jason Pearl  
Mr. and Mrs. Vernon Pearson  
Mr. and Mrs. Andros Peck  
Mrs. Helen Peck  
Mrs. J.A. Peck  
Ms. Ann Pedersen  
Mr. and Mrs. Dale V. Pederson  
Mr. and Mrs. William O. Pedersen  
Mr. and Mrs. Rory Pederzoli  
C.E. Pejeau and Associates  
Miss Emilia Pejovich  
Ms. Julia A. Pelc  
Rev. Waldon Pell II  
Pella's Eastside, Inc.  
Mr. and Mrs. James W. Pelton  
Mr. and Mrs. Larry C. Paxton  
William T. Payne  
Ms. Helen G. Paynter  
Dr. and Mrs. Gerald J. Payton  
Mr. and Mrs. Ramon Paz  
Mr. and Mrs. Robert Pearce  
Mr. and Mrs. Jason Pearl  
Mr. and Mrs. Vernon Pearson  
Mr. and Mrs. Andros Peck  
Mrs. Helen Peck  
Mrs. J.A. Peck  
Ms. Ann Pedersen  
Mr. and Mrs. Dale V. Pederson  
Mr. and Mrs. William O. Pedersen  
Mr. and Mrs. Rory Pederzoli  
C.E. Pejeau and Associates  
Miss Emilia Pejovich  
Ms. Julia A. Pelc  
Rev. Waldon Pell II  
Pella's Eastside, Inc.  
Mr. and Mrs. James W. Pelton  
Mr. and Mrs. Larry C. Paxton  
William T. Payne  
Ms. Helen G. Paynter  
Dr. and Mrs. Gerald J. Payton  
Mr. and Mrs. Ramon Paz  
Mr. and Mrs. Robert Pearce  
Mr. and Mrs. Jason Pearl  
Mr. and Mrs. Vernon Pearson  
Mr. and Mrs. Andros Peck  
Mrs. Helen Peck  
Mrs. J.A. Peck  
Ms. Ann Pedersen  
Mr. and Mrs. Dale V. Pederson  
Mr. and Mrs. William O. Pedersen  
Mr. and Mrs. Rory Pederzoli  
C.E. Pejeau and Associates  
Miss Emilia Pejovich  
Ms. Julia A. Pelc  
Rev. Waldon Pell II  
Pella's Eastside, Inc.  
Mr. and Mrs. James W. Pelton  
Mr. and Mrs. Larry C. Paxton  
William T. Payne  
Ms. Helen G. Paynter  
Dr. and Mrs. Gerald J. Payton  
Mr. and Mrs. Ramon Paz  
Mr. and Mrs. Robert Pearce  
Mr. and Mrs. Jason Pearl  
Mr. and Mrs. Vernon Pearson  
Mr. and Mrs. Andros Peck  
Mrs. Helen Peck  
Mrs. J.A. Peck  
Ms. Ann Pedersen  
Mr. and Mrs. Dale V. Pederson  
Mr. and Mrs. William O. Pedersen  
Mr. and Mrs. Rory Pederzoli  
C.E. Pejeau and Associates  
Miss Emilia Pejovich  
Ms. Julia A. Pelc  
Rev. Waldon Pell II  
Pella's Eastside, Inc.  
Mr. and Mrs. James W. Pelton  
Mr. and Mrs. Larry C. Paxton  
William T. Payne  
Ms. Helen G. Paynter  
Dr. and Mrs. Gerald J. Payton  
Mr. and Mrs. Ramon Paz  
Mr. and Mrs. Robert Pearce  
Mr. and Mrs. Jason Pearl  
Mr. and Mrs. Vernon Pearson  
Mr. and Mrs. Andros Peck



Tucson host families gather to meet their UWP students



Mr. and Mrs. Paul Smith  
Mr. and Mrs. Garce D. Smith  
Mr. and Mrs. Richard N. Smith  
Mr. and Mrs. Robert R. Smith  
Mr. and Mrs. Robert G. Smith  
Mr. and Mrs. Stuart F. Smith  
Mrs. Susan R. Smith  
Mr. and Mrs. Thomas H. Smith  
Mr. and Mrs. Walter D. Smith  
Smith Rents II  
Mr. and Mrs. Al Smithson  
Mr. and Mrs. John R. Snell  
Mr. Eric Sneyd  
Snodgrass, Lovitt, Downey and Touche  
Mrs. Ruth E. Snook  
Mr. Kenneth M. Snyder  
Mr. Hose Raul Sobrino  
Mr. and Mrs. Albert Sohlstrom  
Mr. Robert P. Sokol  
Sylvia F. Sollenberger  
Mr. and Mrs. Henry Solomon  
Mr. and Mrs. David R. Somerville  
Mrs. Margaret L. Sorensen  
Miss Dolores Soul  
South Carolina Electric and Gas  
Mr. and Mrs. Harry A. Southron  
Southwest Gas Corp.  
Mr. and Mrs. Clarence Southwood  
The Eliot Spalding Foundation  
Ms. Suzanne Spaulding  
Dr. and Mrs. Richard W. Spayd  
Dr. and Mrs. Mark C. Speelman  
Mr. and Mrs. Lawrence A. Spellman  
Mr. John H. Spence  
Dr. and Mrs. Dale R. Spencer  
Ms. Helen R. Spencer  
Keith Spencer  
Mr. and Mrs. Richard Spinn  
Mr. Joseph S. Spodnick  
Mr. and Mrs. Kenneth R. Spoon  
Mr. and Mrs. Henry C. Sporleder  
Sheryl and Stephen Sprague  
Mr. and Mrs. Carl Springel  
Mr. and Mrs. J.A. St. Clair  
Ms. Elaine St. John  
St. Michaels School for Boys  
Mr. and Mrs. William St. Pierre  
Ms. Margaret Stadler  
Mr. and Mrs. John E. Stafford  
Mrs. Maynard Stambaugh  
Mr. Charles J. Stancil  
Mr. and Mrs. William L. Standish IV  
Mr. and Mrs. John Stanley  
Stanley Structures  
Mr. and Mrs. Harry S. Stanton, Jr.  
Mr. Martin Stanton  
Mr. and Mrs. Howard D. Starr  
Ysabel M. Starring  
Starwalt Auto Sales  
Stauffer Chemical Co.  
Mr. and Mrs. Garrett R. Stearly  
Ms. Madge Steele  
Mrs. Margaret Steele  
Mr. and Mrs. Eric Stein  
Mr. Henry Isiel Stein  
Mr. John C. Stein  
Mr. Edmund Steinert  
Mr. and Mrs. Hewlett B. Stellar  
Mr. and Mrs. Edward Stemmer  
Mr. John M. Stemmons  
Mr. and Mrs. Alvin Stern  
Mr. and Mrs. G. Alan Sternbergh  
Sternreich Waste Materials  
Mr. and Mrs. James Sterrett  
Mr. Richard C. Stetson, Jr.  
Aron Steuer  
Dr. and Mrs. W. Tapscott Steven  
Miss Donna L. Stevens  
Mrs. Jane M. Stevens  
Miss Louise Stevens  
Mr. and Mrs. E. Stevenson  
Mr. and Mrs. Robert A. Stevenson  
Mr. and Mrs. Eva Steveson  
Mr. and Mrs. C. Jim Stewart  
Mrs. Mary W. Stuckey  
Miss Jan E. Sturges  
Mr. and Mrs. Michael F. Sullivan  
Elizabeth S. Sumner  
New Bern Sun-Journal Newspaper  
Mrs. John Sundt  
Sundt Corporation  
Ralph C. Sutto Co.  
Mr. Roger Swain  
Mr. and Mrs. Robert Swainston  
Miss Sonja Swanson  
Mr. and Mrs. Sidney Sweet  
Mr. Carl T. Swenson  
Mr. John A. Swenson  
Mr. and Mrs. Robert Swenson  
Mr. and Mrs. Alfred Swift  
Mr. and Mrs. Joseph Swindler  
Mr. and Mrs. Robert Swindler

Mr. and Mrs. William Switzer  
Mrs. R.B. Synhart  
Mr. and Mrs. William S. Tabb  
Mr. Anthony Joseph Tamborello  
Miss Carolyn J. Tanton  
Miss Dianne Tarolli  
Mr. and Mrs. Charles Tassinari  
Mr. and Mrs. Charles O. Tate  
Mr. and Mrs. Alvin Taylor  
Ms. Elizabeth Taylor  
Mrs. Genevieve Taylor  
Mr. Frank H. Teagle, Jr.  
Mr. and Mrs. John Temoney  
Tenneco Automotive  
Tenneco, Inc.  
Dr. E. Tennyson, Jr.  
Mr. Wesley K. Tervo, Jr.  
Mr. and Mrs. William M. Thach  
Ms. Kathy Jo Thayer  
Mr. and Mrs. Herbert Thiesse  
Ms. Isabel D. Thiessen  
Mr. G.B. Thomas, Jr.  
Mr. and Mrs. James R. Thomas, Jr.  
Mr. and Mrs. Lloyd A. Thomas  
Mr. and Mrs. L.S. Thomas  
Ms. Lucille Thomas  
Mrs. Maxine Thomas  
Mr. and Mrs. Sam Thomas  
Mrs. Stella S. Thomas  
Mr. and Mrs. Gerald Thompson  
Dr. and Mrs. Henry Thompson  
Ina Thompson  
Mr. and Mrs. Jack R. Thompson  
Mr. and Mrs. John S. Thompson, Jr.  
Mr. and Mrs. K.J. Thompson  
Mr. and Mrs. Reed Thompson  
Mr. and Mrs. Richard Thompson  
Mr. Russell Thompson  
Chilton Thomson  
Mr. William Thomson  
Three Rivers Jr. High School  
Thunderbird Shoe Store  
Ti-Caro  
Mr. and Mrs. John H. Tiedemann  
Mr. and Mrs. Robert C. Tillis  
Maureen C. Tipples  
Mrs. Margaret Tisdale  
Mrs. Helen C. Tittle  
Mrs. Mary Toberman  
Mrs. Dorothy Tockey  
Miss Thelma M. Toles  
Mr. and Mrs. Gary Tomlinson  
Mrs. Dorthea W. Tonneson  
Tony's Pizza  
Ms. Alice R. Tooker  
Mr. and Mrs. William Topken  
Mr. Don Topfitt  
Mrs. Clara R. Toppam  
Mr. and Mrs. Charles L. Towle  
Mr. James S. Townsend  
Mrs. Lenore M. Townsend  
Dr. Toshiko Toyota  
Mr. and Mrs. Stanley Trachta  
Mr. and Mrs. Robert Traficanti  
Mr. Preston E. Trask  
Dr. and Mrs. Lionel Traubman  
Saskatchewan Travel Lodge  
Mrs. Sarah E. Travis  
Mrs. Mary Trebilcock  
Mr. and Mrs. J.M. Trecker  
Mr. John M. Tremons  
Tri-Country Produce  
Mr. Philip H. Trickley  
Mr. and Mrs. David C. Trimble  
Mr. Bob Trosan  
Mr. and Mrs. Oscar F. Trost  
True Drilling Co.  
Mr. and Mrs. Benjamin Tucker  
Tucson Electric Power Company  
Ms. Flora Tuskus  
Mr. and Mrs. E.H. Tuill  
Lexington and Hot Springs Turf  
Catering Co.  
Dr. and Mrs. Turkula  
Mr. and Mrs. Gaylon Turnage  
Mr. and Mrs. Ben Turner  
Mr. and Mrs. Charles Turner  
Mr. Dave Turner  
Mr. and Mrs. Rod L. Turner  
Mrs. Ruth M. Turner  
Mr. and Mrs. Robert Tweedell  
Francis P. Twinem, M.D.  
Dr. J. Russell Twiss  
Mr. and Mrs. H.K. Twitchell  
Mr. and Mrs. H. Mead Twitchell  
Mr. and Mrs. Donald L. Uebelacker  
Mr. and Mrs. Floyd Umbarger, Jr.  
Tucson Union Bank  
Union Baptist Church Fund  
The Union Gazette  
Mr. Steve T. Urie  
Mr. and Mrs. Par R. Valentine  
Valley National Bank Foundation  
Mr. and Mrs. J.L. Van Auker  
Ms. Esthur H. Van Dyne  
Mrs. George Van Gorder  
Ms. Madeline Van Hulse  
Mr. and Mrs. John A. Van Teylingen  
Mr. and Mrs. John A. Vanderace  
Mr. and Mrs. Joseph F. Vandernoot  
Henry S. Vanderwarker  
Mrs. Jack Vanier  
Mrs. Priscilla Towle Varney  
Mr. Thomas J. Vastine  
Mr. and Mrs. W.M. Vaughney, Jr.  
Vaughn Foundation  
Mr. Robert W. Veatch  
Mr. and Mrs. Denis Vedova  
Margarita Velasco  
Mrs. Ruth L. Venn  
Mr. and Mrs. Leigh Verley  
Mr. and Mrs. J. Thomas Via, Jr.  
Mrs. Kelly Via Mollison  
Mr. and Mrs. Kirby B. Vick  
Village Inn Motel  
Mr. and Mrs. Vincent Vizza

Mr. and Mrs. Edmund E. Voelker  
Mrs. R.B. Voevodsky  
Mrs. Beatrice Vogel  
Ms. L. Alma Vogt  
Dr. and Mrs. Joseph Viota  
Dr. and Mrs. Harvey M. Vollrath  
Mr. and Mrs. Dominic Volpone  
Dr. and Mrs. Robert Volz  
Kenneth R. Von der Heiden  
Dave Von Niederhausen  
Mrs. F.D. Von Ohlen  
Mr. Ralph Von Riesen  
Mr. and Mrs. Paul L. Von Zech  
Mrs. William Voth  
Mr. and Mrs. Joseph B. Vottero  
VSI Corporation  
Mr. and Mrs. Gary Wackerly  
Mrs. Daisy S. Waddington  
Ms. Magnolia Wadlington  
W.A. Wagenlander  
Ms. Billy Wagner  
Ceraldine Wagner  
W.J. Wagner  
Mr. and Mrs. John P. Wahlberg  
Miss Lauren Wailes  
Mr. and Mrs. James W. Walch  
Mr. Rupert A. Walcott  
Cdr. and Mrs. Norbert F. Walczak  
Mr. and Mrs. Vern L. Waldenberg  
Mr. and Mrs. David M. Walker  
James Jr. Walker  
Mary Ann Walker  
Dewitt Wallace Fund, Inc.  
Ria Y. Wallach  
Miss Cynthia A. Waller  
Mr. and Mrs. Francis J. Walley  
Mr. and Mrs. Gorman Wallingford  
Mr. and Mrs. Ben Wallis  
Shirley Walsh  
Mr. and Mrs. Carl Walsten  
Mrs. Cheryl Jane Walter  
Capt. and Mrs. Gale F. Walter  
Mr. and Mrs. Charles W. Walton  
Miss Cindy Walton  
Mr. and Mrs. Albert N. Ward, Jr.  
Mr. and Mrs. Alfred G. Ward  
Mr. and Mrs. Joseph C. Ward  
Mr. and Mrs. R.T. Ward  
Mr. and Mrs. Robertson J. Ward  
Mr. Otis Ware  
Shirley Warehime  
Mrs. Joan S. Warmbrunn  
Mr. and Mrs. Gregory O. Wasinger  
Mr. and Mrs. John Wasson  
Mr. and Mrs. Gordon G. Waterfall  
Frank D. Waterman  
Watertown Small Arts Council  
Miss Cynthia Watson  
Mr. and Mrs. Gilbert Watson  
Mr. and Mrs. Lawrence Watson  
Ms. Nancy R. Watson  
Mr. and Mrs. Richard G. Watson  
Mr. and Mrs. Carroll Wax  
Dr. Kenneth C. Weakley  
The Raymond John Wean Foundation  
Mr. and Mrs. H.E. Weaver  
Mr. Bill Webb  
Mrs. Constance B. Webb  
Mr. and Mrs. Joel A.H. Webb  
Col. (Ret.) and Mrs. Joseph F. Webb  
Miss Helen Webber  
Mr. and Mrs. William Weber  
Dr. and Mrs. David Webster  
Mr. and Mrs. William B. Webster  
Mr. and Mrs. William R. Webster  
Mrs. Harvey Weddig  
Mr. and Mrs. G.R. Weedon, Jr.  
Mr. and Mrs. Robert Weeks  
Weiturn Comprehensive HS-SRC  
Mr. and Mrs. Harlan K. Weigt  
Mr. and Mrs. Harlan K. Weigt  
Mr. and Mrs. Robert H. Weil  
Mr. and Mrs. A.H. Weinert  
Mr. and Mrs. Benjamin Weinstein  
Dr. Harry A. Weiss  
Mrs. Sylvia H. Weiss  
Mr. and Mrs. William J. Weiss  
Mrs. Joyce Wellington  
Mr. and Mrs. D.P. Wells  
Mr. Charles J. Welsh  
Dr. and Mrs. E.L. Wendt  
Mr. Frank D. Werner  
Mr. Weldon S. Wentz, Sr.  
Mr. and Mrs. J.L. Wesley  
Ms. Adelaide K. West  
Mr. and Mrs. James L. West  
West Beach Motor Lodge  
West Catholic High School  
The West foundation  
West Side Federal Savings and Loan  
Ms. Jean M. Westberg  
Mr. L.C. Westcott  
Mr. and Mrs. Joe Westlein  
David F. and Sara K. Weston Fund  
Mr. Calvin A. Wheatlon  
Ms. Jane Boren White  
Mr. and Mrs. Michael R. White  
White Consolidated Industries, Inc.  
Mr. and Mrs. Bruce T. Whitehouse  
Mr. Brian Whiting  
Whitmoyer Chevrolet  
E. Elizabeth Whitney  
Mr. and Mrs. Marvin G. Whitney  
Mr. and Mrs. Robert O. Whitson  
Mr. and Mrs. Wayne Whittaker  
Mr. and Mrs. William Whittaker  
Mr. Alex Whitten  
Ms. Donna Whittington  
Mrs. Patricia Whittington  
Mrs. Danna B. Whorton  
Mr. and Mrs. Thomas H. Wiancko  
Ruth J. Wickemeyer  
Mr. and Mrs. Theodore Wickman  
Mr. and Mrs. George Wiederhold

Mr. and Mrs. Joseph B. Wilcox  
Mrs. Virginia Weller Wild  
Mr. John C. Wilfong  
Mr. and Mrs. Harry A. Wilk  
Miss Harriet Wilkes  
Mr. and Mrs. Thomas E. Wilkes  
Mr. and Mrs. William F. Wilkes  
Wilkie Bros. Foundation  
Mr. Fred Wilkinson  
Judge Hubert L. Will  
Mr. and Mrs. Jack Willeford  
Ms. Cindy M. Willey  
Mr. and Mrs. Robert E. Willey  
Mrs. Joyce H. Williams  
Mrs. Edwin O. Williams  
Col. and Mrs. Frank V. Williams  
MSgt. and Mrs. James Williams  
Col. and Mrs. Jay H. Williams  
Mr. and Mrs. Robert B. Williams  
Mr. Robert L. Williams  
Mr. and Mrs. Stanley B. Williams  
Mr. Hugh G. Williamson  
Ms. Helen W. Wilmarth  
Mr. Brett H. Wilson  
Mr. and Mrs. Charles Wilson  
Mr. and Mrs. Clyde Wilson  
Elizabeth N. Wilson  
Mr. Harry L. Wilson  
Mrs. Herbert Wilson  
Ms. Irene Ray Wilson  
Mr. James W. Wilson  
Mrs. John P. Wilson  
Dr. and Mrs. John Wilson  
Mrs. Mary Alice Wilson  
Mr. and Mrs. Robert L. Wilson  
Mr. and Mrs. Thomas Wilson  
Mrs. William H. Wilson  
Mr. and Mrs. William R. Wilson  
Mr. and Mrs. James Wingert  
Mr. and Mrs. William R. Winn  
Miss Emma A. Winship  
Ms. Elaine S. Winter  
Wiremold Foundation, Inc.  
Wiseheart Foundation, Inc.  
Mr. William Van Dusen Wishard  
Mr. Richard K. Wismer  
Mr. and Mrs. F.W. Withers  
Mr. and Mrs. F.R. Wittnebert  
Mr. and Mrs. Roy R. Wixom  
Rev. and Mrs. B.R. Wolf  
Mr. and Mrs. William H. Wolff  
Mr. and Mrs. Joseph Wombwell  
Pico Rivera Women's Club  
T.V. Wong  
Mr. and Mrs. J. Harry Wood  
Mr. and Mrs. W. Wood  
Mr. and Mrs. Wayne W. Wood  
Mr. and Mrs. Bob Woodward  
Mr. L. Robert Woodward  
Mr. and Mrs. Steven W. Woods  
Mr. and Mrs. B.N. Woodson  
Mrs. Ethel Woodward  
William L. Woodward, Jr.  
Mr. and Mrs. James P. Wooten  
Mr. Philip G. Worcester  
Mr. and Mrs. Robert D. Word, Jr.  
Mr. and Mrs. James Worley  
Mr. and Mrs. Donald Wright  
Mrs. Evelyn E. Wright  
Mr. Vernon F. Wrightman  
Capt. and Mrs. Donald M. Wyand  
Mrs. Julia M. Wyer  
Mr. and Mrs. Malcolm Wyland  
Mr. and Mrs. Lendon L. Wyrick  
Col. and Mrs. Harry Wytock  
Mr. and Mrs. Harold J. Yamane  
Mr. and Mrs. George Yanco  
Mr. and Mrs. Schuyler Yates  
Mr. and Mrs. W.N. Yates  
Mr. and Mrs. Clair J. Yetka, Jr.  
Mr. and Mrs. Jerry L. Yoder  
Mr. and Mrs. Bill Josh Young  
Miss Ella B. Young  
Susan L. Young  
Mrs. Wilson Young  
Younkers Foundation, Inc.  
Your Host, Inc.  
Mr. Ronald B. Zahn  
Mr. and Mrs. Francis J. Zalesak  
Mr. and Mrs. Peter Zarich  
Mr. and Mrs. Albert Zbinden  
Mr. and Mrs. Ramon Zentuche  
Mr. and Mrs. Ralph J. Ziegenfuss  
Maj. and Mrs. Kenneth A. Ziegler  
Ms. Lucinda Zimmer  
Mr. Morton L. Zimmerman  
Miss Rea Zimmerman  
Mr. and Mrs. Richard J. Zimmerman  
Mr. and Mrs. John Zivick  
Mr. and Mrs. Michael S. Zucker  
Mrs. Marguerite A. Zulick

### Honorary and Memorial Gifts

Mrs. Sally Adams  
in memory of Fred Adams  
Mrs. Betty Albracht  
in memory of Ricki Lynn Hamilton  
Mr. and Mrs. Eddie Alkek  
in memory of Ricki Lynn Hamilton  
Mrs. Edna Allen  
in honor of Mary Moylan and Rachel Marianne  
Mrs. Florence B. Allen  
in memory of Barbara C. Allen  
Mr. and Mrs. J. Eddie Anderson, Jr.  
in honor of Mark W. Anderson  
in memory of Randy Bellamy

Mr. and Mrs. Jerry Anderson  
in honor of Sheri Anderson  
Mr. and Mrs. Neil M. Anderson  
in honor of Sally Wade  
Mr. and Mrs. Julian Andrews  
in memory of Miss Beverly West  
Mrs. Charles V. Baker  
in memory of Vern Baker  
Mr. and Mrs. Don A. Ballard  
in memory of Ricki Lynn Hamilton  
Mr. and Mrs. Richard W. Bardach  
in honor of Bob Bardach  
Mr. and Mrs. Thomas H. Barkduil  
in memory of Bret Lary  
Mr. and Mrs. Audie Barnett  
in honor of Jana Barry  
Ms. Retta Bellamy  
in memory of Ricki Lynn Hamilton  
Mrs. Celia Bennett  
in memory of Mrs. Arch Showel  
Mr. and Mrs. James T. Beresford  
in honor of Tom Beresford  
Mrs. Chris R. Cheff, Sr.  
in honor of Robert Tingle  
Mr. and Mrs. H.E. Christiansen  
in honor of Kaia Christiansen  
Mr. and Mrs. Eddie Lee Clemons  
in honor of the cast members  
Dr. and Mrs. Charles E. Coninger  
in honor of Alan L. Main  
Mr. and Mrs. Clinton Cole  
in memory of Jesse Tresedder  
Mr. and Mrs. Paul W. Colwell  
in memory of Hanford Twitchell  
Duane Cook & Associates  
in memory of Ricki Lynn Hamilton  
Mr. and Mrs. William W. Crawford  
in memory of Hanford Twitchell  
Mr. and Mrs. Brent Curtis  
in memory of George H. Curtis  
Mr. and Mrs. James Darnell  
in honor of Guido Dedeka  
Mr. and Mrs. Arthur A. Debiase  
in memory of Jesse Owens  
Mr. Jack Diamond  
in memory of Dee Diamond  
Mr. and Mrs. Robert Dibos  
in honor of Elaine M. Dibos  
Mr. Kenneth L. Dole  
in memory of Anne Dole  
Mr. and Mrs. Grover Doster  
in memory of their son  
Ms. Barbara Dudek  
in memory of Henryk Wajs (Father)  
Mr. Charles F. Dunn  
in memory of Hazel Dunn  
Mr. and Mrs. Howard P. Earles  
in memory of Randy C. Bellamy  
Mr. and Mrs. Donald Elder  
in memory of Ricki Lynn Hamilton  
Mrs. Ruth M. Berlin  
in memory of Hanford Twitchell  
Mr. and Mrs. Howard Bernhardt  
in memory of Ricki Lynn Hamilton  
Beverly High School—Dr. Fisher,  
Principal  
in honor of their graduates  
Mr. and Mrs. William V. Bishop  
in honor of Laurie Bishop  
Mr. and Mrs. Dan Blake  
in honor of Kim Blake  
Mr. and Mrs. Jerry L. Blinker  
in memory of Ricki Lynn Hamilton  
Mr. and Mrs. Don W. Bohnert  
in memory of Hanford Twitchell  
Dr. and Mrs. Charles L. Borchers  
in memory of Ricki Lynn Hamilton  
Mr. and Mrs. Gerald W. Boughton  
in memory of Gerald J. Boughton  
Dr. and Mrs. Melvin Bourgeois  
in honor of Therese Bourgeois  
Mr. and Mrs. Richard Bradley  
in memory of Sherry Bradley  
Mr. and Mrs. Ben Brooks  
in honor of Beth Quinn  
Mrs. Margie Brown  
in honor of Pat and Robert Glassner  
Mr. Everett G. Buckles  
in honor of Greg and Angel Buckles  
Ms. Anna N. Burgess  
in honor of Laura N. Stone  
Mr. and Mrs. Murray Cain  
in memory of Herman Clements  
Mr. and Mrs. Kent I. Carluccio  
in memory of Joe Pendleton III  
Dr. and Mrs. Morris R. Carter  
in memory of Ann Lebrun  
Ms. Ana Rita Catala  
in memory of Miguel Torrich  
Mrs. Sam Cattan  
in memory of Ricki Lynn Hamilton



Mr. Franklin C. Ellis  
in memory of Marcella Ellis  
Mr. Arthur H. Famularo  
in memory of Helena Famularo  
Mr. and Mrs. Carl Fehring  
in honor of Julie Fehring  
Almquist  
Mr. and Mrs. Douglas Fernandes  
in memory of Mr. and Mrs. T.A. Robison  
Mr. and Mrs. Joe Fidel  
in memory of George J. Maloof  
Ms. Carole Fischer  
in memory of Howard and Esther Fischer  
Mr. and Mrs. Jack Flanagan  
in honor of former cast members  
Fleetwood Nursing Home  
in honor of the Resident Council  
Mrs. Miles Flint  
in memory of Hanford Twitchell  
Mrs. N.W. Freeman  
in memory of Jesse Owens  
Mr. Otto J. Frohnmayer  
in memory of Hanford Twitchell  
Dr. and Mrs. Richard K. Gaines  
in memory of Irene King  
Mr. and Mrs. Robert Galloway  
in honor of Sax C. Tipton  
Ms. Mary Beth Geagan  
in honor of Robert and Doris Geagar  
Mr. Lester E. Giese  
in memory of Ricki Lynn Hamilton  
Mrs. Kingsley Gillespie  
in memory of Hanford Twitchell  
Mr. and Mrs. George Goldberg  
in honor of David Goldberg  
Mr. E.A. Gordon  
in honor of Karen Smith  
Mrs. George Gould  
in honor of James Gould  
Mrs. Clark Green  
in honor of Britt Kissbauer  
Mrs. Allen Grover  
in memory of Hanford Twitchell  
Mrs. Evelyn Gustavson  
in memory of Walter Gustavson  
Mr. and Mrs. George F. Habach  
in honor of Elaine M. Dibos  
in memory of Wolfram Habach  
Mr. and Mrs. Charles H. Haines  
in memory of Hanford Twitchell  
Mr. Earle D. Haley  
in honor of George Haley  
Mr. and Mrs. Richard C. Hamel  
in honor of Chris Hamel  
Mrs. Eva Hamilton  
in memory of Hanford Twitchell  
Mr. and Mrs. Loren D. Hanke  
in memory of Bob Moody  
Mr. and Mrs. Peter G. Harper  
in honor of Susan L. Harper  
Mr. Yasha Heifetz  
in memory of Grace Heifetz  
Ms. Mary Henricks  
in honor of Jan Sturges  
Mr. and Mrs. Keith Hickok  
in honor of Timothy Lane  
Mr. and Mrs. Jess D. Hill  
in honor of Judy and Nancy  
Mrs. Nadine N. Hoffbauer  
in memory of Robert Leeper  
Mr. and Mrs. Bill Hostler  
in honor of Julie Anderson  
Mr. and Mrs. Edward G. Hyak  
in memory of Ricki Lynn Hamilton  
Col. Paul N. Ivancich  
in memory of Hanford Twitchell  
Mr. and Mrs. Robert O. Jackson  
in memory of Edward Wohlgenuth  
Janco Sales Incorporated  
Mr. Lewis Janetos  
in honor of Donna Janetos  
Mr. and Mrs. Charles B. Jenefsky  
in honor of Mari Jenefsky  
Mrs. Linda Jepson  
in memory of George and Alfild Jepson  
Mr. and Mrs. Frank W. Jones  
in honor of Bob Jones  
Mrs. Bernice E. Kaiser  
in memory of William J. Kaiser  
Mr. and Mrs. Peter Kipp  
in memory of Hanford Twitchell  
Mr. and Mrs. Duane P. Kissbauer  
in honor of Britt Kissbauer  
Mrs. Victor C. Kitchen  
in memory of Hanford Twitchell  
Mr. Woodrow W. Labenberg  
in memory of Victor Kitchen  
Mr. and Mrs. Robert Lalleur  
in honor of John Lafleur

Mr. Gary D. Lage  
in honor of Ann Sanborn  
Mr. and Mrs. George W. Lawton  
in honor of Susan Gilmarin  
Mr. and Mrs. Lawrence Lee  
in honor of Kathy Lee  
Mr. and Mrs. Richard Leisher  
in honor of Ingrid Vanderbrueg  
Mr. Edward Leonard, Jr.  
in honor of Oliver W. Saul  
Mr. and Mrs. Donald Lester  
in honor of Mark Bunda, Kevin Cordes & Eddie Garrett  
Mrs. Harriet Lewallen  
in honor of Dale Lewallen  
Mr. and Mrs. Allen Locke  
in honor of John A. Locke  
Mr. and Mrs. Charles Lowell  
in memory of Nat King Cole  
Mr. and Mrs. Larry Ludwig  
in memory of Kathryn Tanton  
Mr. and Mrs. Tom Lusk  
in memory of Ernest Tausch, Jr.  
Mr. and Mrs. Owen J. Maddox  
in memory of N. W. Freeman (Dick)  
Mrs. Marjorie K. Madsen  
in memory of Mr. C. V. Madsen  
Mr. and Mrs. Oliver Maggard  
in honor of Marie Nutter  
Mrs. Nancy S. Marcotte  
in honor of Nancy Lee Marcotte  
Mr. and Mrs. Ron Maricle  
in honor of Dan Hardy  
Mr. and Mrs. Ronald Mason  
in memory of Dudley Cooper  
Mr. and Mrs. Nicholas F. Masters  
in memory of Mr. and Mrs. F.B. Angell  
and Mrs. William C. Wolf  
Mr. and Mrs. Ray Mathews  
in honor of Richard Monroe  
Mrs. Velma L. Maxson  
in memory of Herrine Banks  
Mrs. Malcolm E. McAlpin  
in memory of Hanford Twitchell  
Mr. and Mrs. Michael L. McDermott  
in honor of Mard Woodward  
Robert I. McLean, Jr.  
in memory of Mrs. Jessi Kile  
Mr. and Mrs. Orval Mechling  
in memory of Cathy Trudnowski and Tita Leticia Rios Abba  
Mr. and Mrs. Arthur V. Meigs  
in memory of Hanford Twitchell  
Mr. and Mrs. Ward Melville  
in memory of Hanford Twitchell  
Mrs. Anna Middleton  
in honor of Jim Middleton  
Mr. and Mrs. C. L. Mikel  
in honor of their daughter  
Mr. and Mrs. Louis J. Milani  
in honor of Elizabeth B. Drury  
Mr. and Mrs. Tom Miller  
in honor of Linda Lybeck  
Mrs. Anna Middleton  
in memory of Hanford Twitchell  
Mr. and Mrs. George Mitchell  
in memory of Kenneth Cooper  
Mr. and Mrs. Walter Moeller  
in honor of Cast B  
Dr. and Mrs. James A. Moncure  
in memory of Dr. J. Blanton Belk  
Mr. and Mrs. Chuck Monka  
in memory of Charles Michael  
Mr. and Mrs. Roland L. Morin  
in honor of William S. Love  
Mr. and Mrs. David M. Morris  
in honor of Joyce Morris  
Mrs. John L. Musselman  
in memory of Ricki Lynn Hamilton  
Mrs. Henrietta M. Neighbor  
in honor of Frank Neighbor  
Mrs. Vera I. O'Hara  
in honor of Eugene O'Hara and Mickey Ressmussin  
Mr. and Mrs. Hugh E. Oliver  
in memory of Mr. and Mrs. Neal Oliver  
Mr. and Mrs. Daniel O'Malia  
in honor of Kelly De Jarrett  
Mrs. Virginia M. Otis  
in memory of Hanford Twitchell  
Mr. and Mrs. James Parrish  
in honor of the kids in the cast  
Miss Emilia Pejovich  
in honor of Kathleen Rose McDonnell  
Ms. Doris Pelosi  
in honor of Valerie Schluete  
Ms. Laurie Petru  
in memory of Ricki Lynn Hamilton  
Mr. William F. Ploch  
in memory of Hanford Twitchell  
Mr. and Mrs. James H. Pluss  
in honor of Kathy Katchen  
Mr. and Mrs. W. O. Porter  
in memory of Ricki Lynn Hamilton





The UWP show strikes a responsive chord with young Spaniards

UWP Vice-President Steve Woods discusses the world tours with new cast members



Ms. Tove Post  
in honor of Virginia Trevitt  
Mr. and Mrs. Gerald B. Powell  
in memory of Richard Barker  
Dr. and Mrs. Robert Price  
in honor of Cheri Price  
Mrs. B. R. Pugh  
in memory of Ricki Lynn Hamilton  
Mr. and Mrs. Carl J. Quick, Jr.  
in memory of Peter Mammos  
Mr. and Mrs. Jackson P. Ravenscroft  
in memory of Andrew R. Smith,  
Hanford Twitchell and  
Nathaniel Jennings Ely  
Mrs. Kathleen Rector Dayton  
in memory of William G. Rector  
Ms. Margaret D. Reid  
in memory of Victoria Davis  
Lt. M. E. Rettenmaier  
in memory of Arlene Larsen

Miss Mary Reynolds  
in memory of Eugene Bedford  
Mr. and Mrs. Charles Riggs  
in memory of Hanford Twitchell  
Mr. and Mrs. J. Dean Rinehart  
in honor of Kevin Wells and  
Mike Wheeler  
Village Inn Restaurant, Victoria, Texas  
in memory of Ricki Lynn Hamilton  
Mr. and Mrs. Mark Robinson  
in memory of John M. Kissel  
Mrs. Ruth Woods Rolik  
in memory of Miles Flint  
Mrs. Bonnie Rose  
in memory of James E. Rose  
Mr. and Mrs. Charles Ruhl  
in memory of Patrick Hanley, Jr.  
Mr. and Mrs. Theodore Samuel  
in honor of the Tuskegee Institute  
High School

Mr. and Mrs. Richard Sangiamo  
in honor of Marilyn Quinn  
Mrs. Lois Sausser  
in memory of Don Morris  
Ms. Alice Scheetz  
in memory of Dorothy deWit  
W. H. Schultz Rentals  
in memory of Ruby Schultz  
Mr. and Mrs. Delmuth H. Schulz  
in memory of Ricki Lynn Hamilton  
Mr. and Mrs. John A. Scott  
in honor of Kristin Dhoore  
Mr. L. Parks Shipley  
in memory of Hanford Twitchell  
Mr. John J. Shutt  
in memory of Ricki Lynn Hamilton  
Mrs. Bradley Smith  
in memory of Hanford Twitchell

Mrs. Esther D. Smith  
in memory of Hanford Twitchell  
Mrs. Elenor A. V. Smith  
in memory of John Stephen  
Vivian Smith  
Mr. and Mrs. David F. Snider  
in honor of Steve Snider  
Mr. Charles Stafford  
in memory of Valrea V. Stafford  
Mrs. Pauline K. Steinmetz  
in honor of Mary Emma Blackburn  
Mrs. Georgia N. Stiefenhofer  
in memory of Charles M. Stiefenhofer  
Mr. and Mrs. W. E. Sturges  
in honor of Jan Sturges  
Mr. Richard A. Sutton  
in memory of Laura Ellen Sutton  
Mr. and Mrs. Carl G. Swanson  
in honor of Olga C. Swanson

Mrs. Annette B. Tait  
in honor of Janie Anne Ashley  
Mrs. Florence E. Thompson  
in memory of Hanford Twitchell  
Ms. Mary Jane Thompson  
in memory of Hanford Twitchell  
Mr. and Mrs. John J. Tigert V  
in memory of Enid Martin and  
Hanford Twitchell  
Miss Mary D. Tooker  
in memory of Miles Flint  
Mrs. Mary Q. Townsend  
in honor of Oma Potter  
Mr. and Mrs. Luther H. Turner and Laurie  
in honor of Becky Turner High  
Mr. and Mrs. Robert Twigg  
in honor of Palm Carpino  
Mr. Cleveland E. Twitchell  
in memory of Hanford Twitchell

Mrs. Hanford M. Twitchell, Sr.  
in honor of Miles Flint  
Mr. and Mrs. Carl Valentine  
in honor of Carl Valentine  
Mr. and Mrs. Tex M. Vanzura  
in memory of Rudolph Vanzura  
Victoria Pharmacy, Victoria Texas  
in memory of Ricki Lynn Hamilton  
Mr. and Mrs. George A. Vondermuhl, Jr.  
in memory of Hanford Twitchell  
Mr. and Mrs. George T. Wakabayashi  
in honor of Dan Gunther  
Mr. and Mrs. A. Dean Walter, Jr.  
in memory of Robert Lindon Walter  
Weatherly Engineering, Incorporated,  
Victoria, Texas  
in memory of Ricki Lynn Hamilton  
Mrs. William Wenger  
in memory of Ray and Pat

Mr. and Mrs. Willard Westover  
in honor of E. Patricia Ramos  
Jack White Company  
in honor of Sami Faulkner  
Miss Kendra Wickemeyer  
in honor of Ruth Wickemeyer  
Mrs. J. C. Williamson  
in memory of J. C. Williamson  
Mr. and Mrs. H. Harvey Wilson  
in honor of Michael S. Wilson  
Mr. and Mrs. C. Scoville Wishard  
in memory of Hanford Twitchell  
Harry H. Wolfe Family Foundation  
in honor of Susan Hodgson Rolling  
Mr. and Mrs. J. William Woodson  
in honor of Terri Woodson

# Sponsors of Up With People Performances, 1980-'81

We acknowledge the possibility of omissions or errors in the sponsor and donor lists and would appreciate receiving corrected information.

A Better Chance  
Judy Adams  
Adams State College  
AFSCME/Philadelphia  
Air Explorers  
Albion Adult & Community Education  
Allied Chemical  
American Field Service School Club  
American Newspaper Publishers' Assn.  
American Red Cross  
Ameritrust  
Amherst County High School  
Ankeny Music Boosters  
Antelope Valley College  
Arcadia Music Club Inc.  
ARCO/Jesse Owens Games  
Arizona Bankers Assn.  
Arizona Broadcasters Assn.  
Arkansas Eastman Co.  
Arkansas Newspapers Inc.  
The Arrowhead Club  
Artreach  
The Believers  
Belhaven College  
Benson Union High School Golf Team  
Beta Sigma Phi/Lake Havasu  
Bethlehem Steel/Bill Harrington  
Productions  
Birmingham Savings and Loan  
Blooming Grove Recreation Dept.  
Boy Scouts of America/Paola  
Bradenton Herald  
Brickell Avenue Assn.  
Brocton Community Schools  
Summerfest  
Brunswick Naval Air Station  
Buffalo Savings Bank  
Butte Celebrations Committee  
Cape Cod Times  
Capital City Arts Council  
Carleton-Victoria Arts Council  
Carlsbad Choral Booster Club  
Caruthersville Teachers Assn.  
Cedartown High School  
The Center  
Centrest Inc.  
Chamber of Commerce/Albia  
Bennington, Bisbee, Buckeye,  
Cannon City, Chanute, Danbury,  
Daytona Beach, Delano, Erie,  
Douglas, Dunedin, Ennis, Erie,  
Fernandina Beach, Fillmore, Forest  
City, Forney, Freeport, Glenwood  
Springs, Hot Springs, Independence,  
La Grange Area, Lake Placid, Las  
Vegas (NM), Leadville, Marathon,  
Payson, Pecos, Pennington, Pierre,  
Safford, Graham, San Clemente,  
Sullivan County  
Chester Education Assn.  
Children's Diabetes Foundation  
Choctaw High School Boosters  
CIBA-GEIGY Pharmaceutical Div.  
Citizens & Southern National Bank  
Citizens Bank and Trust/Jonesboro,  
Thibodaux  
Civitan Club/El Dorado  
CKSO Radio  
Clark Equipment Company  
Clinton Daily Democrat  
Clorox Co. Foundation  
College of Steubenville  
Colorado State University  
Community Awareness Task  
Organization  
Container Corp. of America  
Corning Hospital  
Cortland Senior High Music Dept.  
Council for Global Awareness

Cowboy and Western Heritage Hall  
of Fame/South Dakota  
Culpeper Band Boosters  
Dade County Youth Fair  
Daily Banner Herald  
The Daily Californian  
Daily Independent Newspaper  
Daily News/Jacksonville, Bogalusa,  
Dowagiac  
The Daily Press/Craig  
Daily Record/Roswell  
Daily Star/Hiles  
Daily Times News/Burlington  
Daily Town Talk  
Mr. and Mrs. Timothy Davidson  
Delta High School Student Council  
Denver City Press  
Deposit Guarantee National Bank  
Digital Equipment Corp./Mr. Joe Donovan  
Digital Sales Co./Ted Charles & Assoc.  
Dotlan Savings & Loan Assn.  
Dow Chemical Company/Center,  
Logansport, Mansfield  
E. I. duPont de Nemours  
Eau Claire High School Concert Choir  
Enfield High School Student Council  
Everglades Club  
Exchange Clubs/Port St. Lucie, Mitchell,  
Early Risers of Rochester  
Fairfield Green Valley Inc.  
Federal Savings & Loans/Tuskegee  
Farmers State Bank  
Farmingington High School Music Dept.  
Fine Arts Guild/Sweetwater  
Leonard Firestone  
First Bank/Aberdeen  
First Bank/Chattanooga  
First City Nat'l Bank/San Angelo  
First Federal Savings and Loan Assn.  
Decatur, North Alabama  
First Midwest Bancorp  
First Mutual Savings & Loan  
First National Bank/Amarillo, Mitchell,  
Shreveport, Simmons, Wichita  
Football Players Parents/Churchill High  
Fulton High School Choral Dept.  
Gamma Beta of ESA—Study Club  
Garrigan High School  
Gasparilla Inn  
Gastonia Gazette  
The General Electric Co.  
Georges Enterprises Inc.  
Georgia-Pacific  
Girls Club of Sarasota  
E.C. Glass High School  
Greater Lowell Regatta  
Griffin Touchdown & Booster Club  
Hanot Foundation  
Harding Christian University  
Harford County Council  
Hartford Skating Club  
Hawk Eye Newspaper/Burlington  
Henderson State University  
Herald Dispatch  
Herald—Journal  
The Daily Highlander  
Holloman Air Force Base  
Hollowell Home and School Assn.  
Homestead Air Force Base  
Hopewell High School/Moose Lodge  
Human Service Center Foundation  
Huntsville Item  
Illuminators Inc.  
Indian Head Co.  
Indianapolis Symphony  
Indianapolis 500  
Indio High School  
IBM Federal Systems Division  
IBM General Products Division  
International House  
International Mining & Chemical Corp.  
International Paper Company/  
Mansfield, Logansport  
International Tool Builders Assn./Ralph  
Graves Productions  
Investors Diversified Services, Inc.  
Iola State Bank  
IRBY Construction Company  
The Islander  
ITT Corporation/Fernandina Beach

Jackson Community College  
Jaycees/Cairo, Coldwater, Cape  
Girardeau, Fitzgerald, Hobbs, Olean,  
Roswell, Thibodaux  
Jennifer Productions Inc.  
Jefferson High School Music Dept.  
Johnson City Press Chronicle  
Tom Jones Ford-Mercury Inc.  
Jones O'Brien Inc.  
The Kingman Daily Miner  
Junior Achievement Corporation/ARCO  
Junior Womens Auxiliary/Jonesboro,  
Blytheville, Hope  
Junior Womens Club/Dallas, Portsmouth  
KAKZ Radio  
KANE Radio  
KATV—Channel 7  
KCTV—Channel 8  
KELK Radio  
Kentucky Fried Chicken/Craig  
KFDD-TV/Senior-Junior Forum  
KFB-Radio  
KGRT-KGRD Radio  
The Kingman Daily Miner  
Kingman High School  
Kinston Daily Free Press  
Kiwanis/Arcadia, Bradenton, Brandon,  
Cairo, Carson City, Holbrook, Itasca,  
Joseph City, North San Diego  
County, Oxnard, Downtown, St.  
Augustine, St. Mary's, San Rafael,  
Santa Paula, Simi Valley, Washington  
KMIN Radio  
Knights of Columbus/Orange  
Kodak/Atlanta, Batesville, Chicago,  
Columbia, Cupertino, Dallas, Dayton,  
Findley, Ft. Collins, Greeley, Hayward,  
Kingsport, Longview, Loveland,  
Miami Beach, Peabody, Rochester,  
Rockville, Tampa/St. Pete, Whittier,  
Windsor  
Kokomo Tribune  
KOLO-TV  
KOTE-KKZZ Radio  
Krete of Bacchus  
KSUB Radio  
KTRC Radio  
KWKA-KTQM Radio  
KWNA Radio  
Lake City Reporter  
Laurens Glass/Henderson, Laurens  
The Ledger Newspaper/Lakeland  
Lee County Bank  
Leisure World  
Lions Club/Artesia, Cookville,  
Coolidge, Elmira, Globe, Hopewell,  
Lemmon, Live Oak, Pierre,  
Middlebury, Warner Robbins-Noon  
Los Angeles Dodgers  
Lowell Regatta Assn.  
Lyons Company Inc.  
Malone Arts Council  
Mansville Forest Products  
Manufacturers Bank and Trust  
Martha's Vineyard Camp Meeting  
Martin's County High School Chorus  
McComb Recreation Department  
McCurdy Feed Company  
McDonald's/Miami  
Mendocino High School  
Merchants Savings Bank  
Middletown High School  
Midland Lee Youth Centers  
Minnesota Orchestra  
Moffat County State Bank  
Monroe World Star News  
Montgomery Savings and Loan Assn.  
Monticello Racetrack  
Morgan City High School Band Boosters  
Mt. Anthony Union High School  
Mountain Bell/New Mexico  
Natchez Democrat  
National Bank of Fitzgerald, Pella, Rock  
Hill  
National Drugist Convention  
National Football League  
National Tour Brokers Assn.  
Navajo Community College

Naval Postgraduate School  
The New Bern Sun Journal  
The New Mexican  
New Mexico State Fair  
New Mexico State University  
Newport News Shipbuilding/USS  
Arkansas Commissioning  
News Dispatch  
New Star-World  
New York State Assn. of Fire Chiefs  
Nogales Daily International  
Ocala Star Banner  
Office of Tourism/New Bedford  
Oneonta High School  
Ontario Place Forum  
Optimist/Deming, Lordsburg, Rapid  
City Morning, Sedalia Noonday  
Orange Coast College  
Orange County High School  
Palace Theatre  
Palm Beach Polo and Country Club  
Palm Springs Leisure Services  
Parent Teacher Assn./Chappaqua,  
Notre Dame High School  
Parish National Bank  
Parks and Recreation Department/  
Dunedin, Putnam Valley, Richmond,  
Seneca Falls  
Pasack High School  
Past Pupils Assn.  
Pensacola News-Journal  
Pella Band Parents Assn.  
Pepperdine University  
Pepsi-Cola Bottling Company/Kinston  
Phoenix Suns Basketball Team  
Port Royal Club  
Price Chopper Foods/Amsterdam,  
Albany, Pittsfield, Syracuse  
Queen of the Valley Hospital  
R and F Productions  
Ransom Everglades Parents Assn.  
Reader's Digest  
Redwood Empire Arena  
Reid Memorial Hospital  
Dr. Richard Reiff  
Rockville Music Boosters  
Rolla Daily News  
Rotary/Ajo, Bernardsville, Bisbee, Casa  
Grande, Chandler, Duncan,  
Englewood, Eustis, Houston, Laguna  
Hills, Leominster, Locust Valley,  
Middlebury, Nogales, North Merced,  
Ogdenburg, Putnam Valley, St.  
John's, San Manuel, Scranton,  
Sedona, Somersworth, Whitney Point,  
Willingboro  
Roxbury High School Fine Arts Assn.  
Royal Grenadier Drum Corps Boosters  
Salem Evening News  
Salinas Californian  
Salinas Circle for Children  
Samuel Music Company  
San Antonio Bank and Trust  
San Bernardino High School  
Sandwich Community School  
Schuykill Council for Arts  
Scottsdale Center for the Arts  
Searcy Daily Citizen  
The Sebring News  
Security Federal Savings and Loan Assn.  
Sertoma Club/Opelousas  
The Sesqui-centennial Commission  
Seton School PTO  
The Shreveport Times  
Shriners/Mohammed Temple  
Sierra Toyota  
Smoke Tree Ranch  
Society of Developing Arts and  
Humanities  
SOHIO/Cleveland  
Sopranoist International of Easton  
Southside High School Student Council  
Spout/Hudson, NY  
Springfield Newspaper  
St. Mary's CYO Girls Basketball  
St. Mary's Assn. for the Arts  
St. Mary's Hospital/Milwaukee  
Stamford Catholic Regional School  
System

Stanley County Assn. for Retarded  
Citizens  
State Capital Museum/AZ  
Stephens College SGA  
Jim Stretch  
Student Alumni Assn./University of SC  
Student Council/Port Jarvis  
Students Working All-Together  
The Sun News/Las Cruces, Myrtle Beach  
Sunset Promotion  
Symphony on the Green  
Tampa Tribune Times  
Tecumseh Civic Auditorium  
Tenneco/Akron, Atlanta, Bakersfield,  
Chalmette, Counce, Cozad, Dallas,  
Davenport, Denver, Evanston,  
Harrisonburg, Houston, Lafayette,  
Manistee, Monroe, Newport News,  
Philadelphia, Racine, Saddlebrook,  
Terre Haute, Wichita  
This Week  
The Gainsville Times  
Times-Herald Newspaper/Olean  
Tucson Symphony Assn.  
Tuskegee News  
Union Carbide Corp.  
United Federal Savings  
US Marine Corps Special Services  
US Naval Base  
United Way/Waterville  
Vail Parent Teachers Club  
Vernon Township Education Assn.  
Volk and Sons-Mfg. Company  
Incorporated  
Wabash Plain Dealer  
Walker Manufacturing  
Walton Tribune  
Watertown Hockey Assn.  
WBHH-TV  
WCFR Radio  
WCSS, Incorporated  
WCTR Radio  
WCTV — Channel 6  
Wellesley Jr. Student Council  
Wellington Club House  
WESH — TV  
Weyerhaeuser Company/Duquene,  
Nashville (AR)  
WFLA Radio — TV  
WGVA Radio  
Wickburg Sun Newspaper  
Wincham Medical Equipment  
Winthrop College  
WISE Radio  
WJCK Radio  
WNOG Radio and TV Center  
World Figure Skating Championship  
WPAM Radio  
WPCW Radio  
WRFK Radio  
WRNY Radio  
Mr. Norman Wright  
WWNR Radio  
YMCA/Bartow, Corcoran, Effingham  
Family, Hagerstown  
Howard Young Medical Center  
Yuma Daily Sun

## INTERNATIONAL SPONSORS

CANADA  
Radio Stations/CFDR, CFSL, CHLN,  
CHLT, CHRD, CJGL, CJMT, CJOB,  
CISO, CKAC, CKCH, CKCV  
Community Organizations of Sudbury  
Dalhousie Arts of Halifax  
Estevan Comprehensive High School  
Mr. & Mrs. Gordon Frame  
Hudson Bay Company  
INCO Rentals Company  
Kinsmen Club/Calgary, Moncton,  
Morden, Prince Albert, Yorkton  
Kiwanis Club/Green Acres, Lethbridge  
Mr. & Mrs. John Krescy  
L'Office des Producteurs de Lait du  
Québec  
London Free Press  
Optimist Club/Regina  
Mashwaaksis Men's Club

Parks and Recreation Dept./Drumheller  
Portage Roller Rink  
Rotary Club/Monterey, North Battleford  
Saskatoon Commentator  
The Shut-In Fund/Winnipeg  
Peacock Tech. High School Music  
Department  
Trois Rivières Cultural Centre  
YMCA/YWCA/Medicine Hat  
MEXICO  
Sra. Beatriz Acevedo  
Gobernación de Aguas Calientes  
Alfa-Acero/Monterrey  
Asociación de Scouts de México  
Cancún, Mérida, Toluca  
Banca Serfin/México DF  
Banca Serfin/Guadalajara, Monterrey,  
Veracruz  
Sr. Rene Becerra  
Sra. Amalia de Cárdenas/Oaxaca  
Cerveceria Cuattemoc/México DF  
Grupo Chihuahua/Chihuahua  
Clubes de Leones/Agua Prieta,  
Campeche, Cananea, Culiacán,  
Hermosillo, La Paz, Los Mochis  
Clubes Rotarios/Cananea, Cd. Obregón,  
La Mesa, Mazatlán, Tijuana  
Cruz Roja Mexicana/La Paz, Valladolid  
CYDSA/Monterrey  
FONAPAS/Acapulco, México DF,  
Sonora, Taxco  
Lic. Juan Herrera/Ciudad del Carmen,  
Orizaba, Xalapa  
Gobernación de Sonora  
Televisa/México DF  
Televisora Potosina—Canal 13/San  
Luis, León  
Grupo Visa/México DF, Monterrey  
Grupo Vitro/Monterrey  
Universidad Autónoma del Noroeste/  
Matahuila, Piedras Negras, Saltillo,  
Torreón  
COSTA RICA  
Escuela Laboratorio  
Instituto de Alajuela  
Los Molinos  
Ministerio de Cultura  
PANAMA  
Balboa High School Student Association  
Cámara de Comercio Industria  
Canadería  
Club Unión de Panama City  
Comisión de Cultura  
Comité de Acción  
Junta Comunal de Ancón  
Lions Club/Chorrera  
Municipio de Panamá  
20-30 Club/David & de Chitre  
VENEZUELA  
Presidencia de Venezuela  
Asociación de Ganaderos/Machiques  
Banco Latino/Caracas  
Cada/Caracas  
Cadate/Estado Tachira  
Cámara de Comercio/Acarigua  
Centro Italiano Venezolano de Caracas  
Círculo Militar/Caracas  
Organización Cisneros  
Clubes de Leones/Barquisimeto  
Concejo Municipal del Distrito Federal  
Congreso de Venezuela  
Corporación Venezolana de Guayana/  
Puerto Ordaz  
Fuerza Aérea de Venezuela  
Gobernación del Estado Bolívar  
Gobernación del Estado Tachira  
Lagoven/Tajana  
Maracay-Entidad de Ahorro y Préstamo  
Ministerio de la Defensa  
Pepsi-Cola de Venezuela  
Pequiven/Puertos de Altavracia  
Secretaría del Consejo de Ministros

Siderúrgica del Orinoco/Puerto Ordaz  
Universidad Católica Andres Bello  
Universidad Central de Venezuela  
Universidad Simón Bolívar  
Venezvisión  
YMCA/Maracaibo, Valencia  
BELGIUM  
Boudewijn Park  
Brouwerij van Alken  
Centre Culturelle  
CKPT Radio/Tubize  
College Saint Hadelin  
L'Oeuvre des Artistes  
Christian Dourt  
GB-INNO-BM/Antwerp, Ottignies,  
Kortrijk, Namur, Tubize  
I D L U X — Vallée de Rabais  
Knavens Club/La Louvière  
Koninklijke Maatschappij  
Lions Club/Izegem, Kerkrade, Makado  
Beek, Oostende  
Maison de la Culture  
Marialand School  
Petite Séminaire  
Brussels Philharmonic Society, Belgian  
National Orchestra  
Rotary Club/Leuven  
Sports Club/Charleroi  
Willemsfonds  
Zuid Limberger/Kerkrade  
ENGLAND  
Nottingham Evening Post  
REPUBLIC OF IRELAND  
City of Derry  
Kilkenny Youth Clubs  
Lions Club/Kilkenny  
Past Pupils' Association  
Rose Festival of Tralee  
Mr. Ciernan Temple  
NORTHERN IRELAND  
Mr. Jim Aiken (Bellast)  
NETHERLANDS  
De Limburger/Kerkrade, Roermond,  
Sittard, Weert, Heerleen, Maastricht  
Fleurpop — Interflora  
Jumelage Festival  
Het Belang van Limburg  
Lions Club/Apeldoorn  
Rabo Bank/Helmond, Kerkrade, Sittard  
Wegeners Courant Concern/Nieuwe  
Apeldoornse  
NORWAY  
DNC Club of Sandefjord  
Lions Club/Bergen, Oslo, Stavanger  
SWEDEN  
Children's Int'l Summer Villages  
Eskilstuna Kuriren  
Kulturnamnden, Saffle Kommun  
Lions Club/Eskilstuna, Linköping,  
Mariestad, Motala, Nyköping,  
Södertälje, Stockholm  
City of Södertälje  
Tessinskodan  
FINLAND  
Kaleva Travel Agency/Helsinki,  
Tampere, Turku  
SWITZERLAND  
City of Lucerne  
Migros Genossenschaft  
Tagblatt/Olten  
Vereinigung Solothurnischer  
Musikschulen  
GERMANY  
Bader Kurverwaltung  
Blue Bell GmbH, Wrangler  
City of Dreieich  
ITALY  
UNICEF/Roma



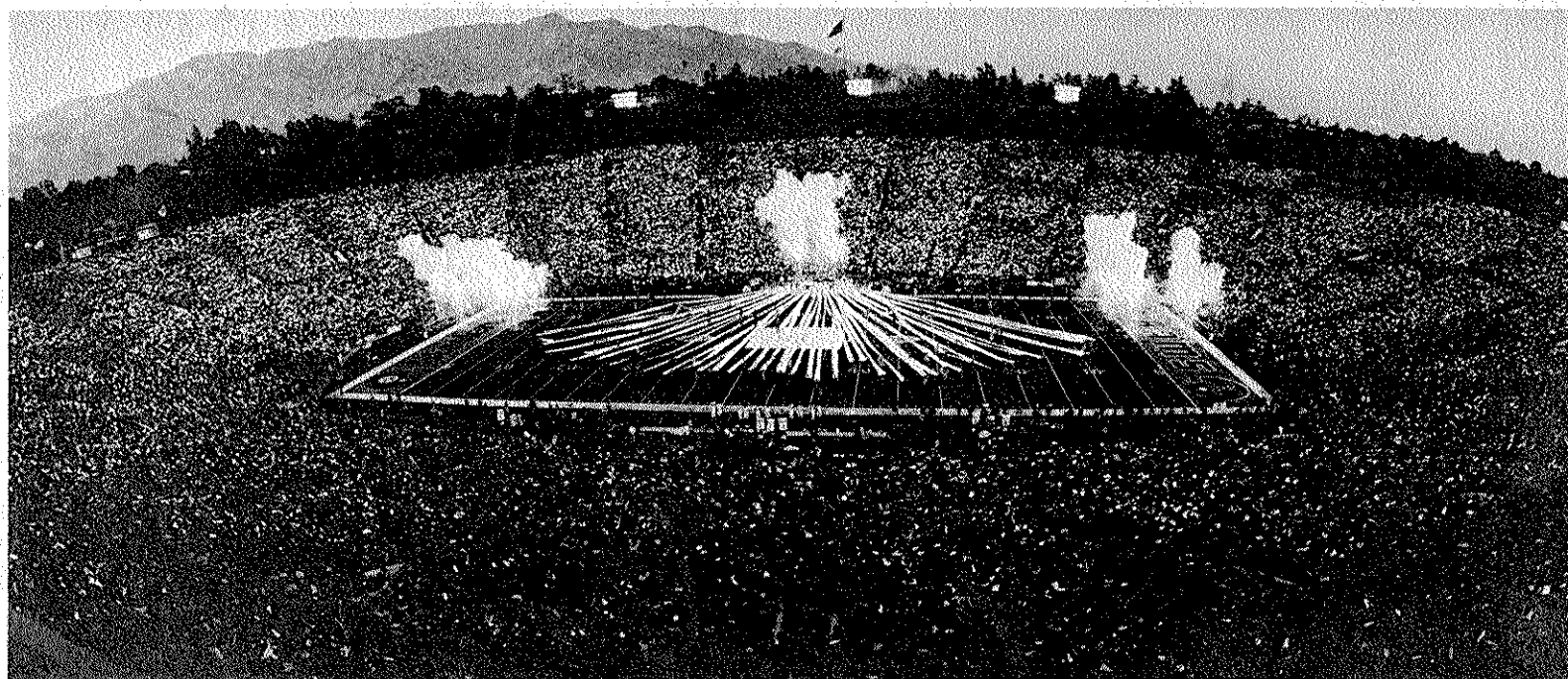

Super Bowl XIV halftime at the Rose Bowl in Pasadena, California; January, 1980.

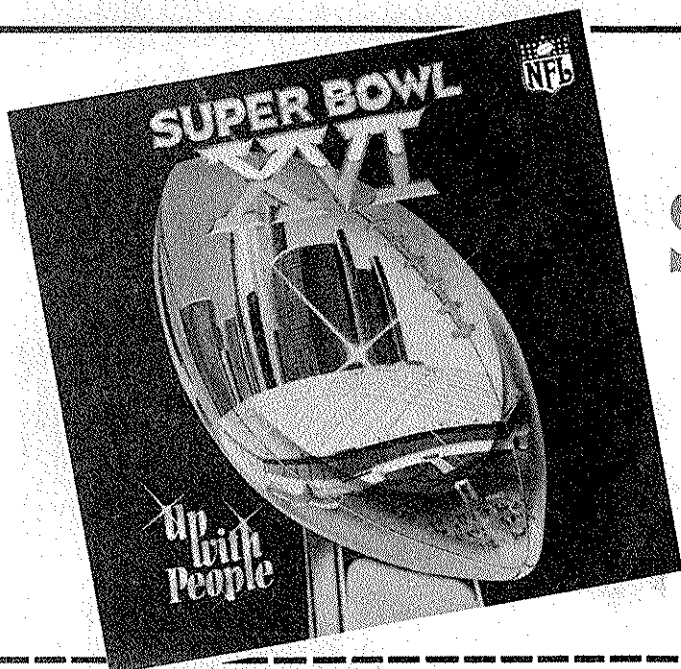

# Be sure to watch SUPER BOWL XVI on CBS Sunday, January 24

featuring four  
**Up With People casts**  
on the Halftime Spectacular

To mark Up With People's unprecedented third appearance as the featured halftime entertainment, an album featuring songs from this performance has been recorded.

We hope you enjoy the halftime performance and will want to add this special recording of the halftime plus a few highlights from our current show to your collection.

Please send \_\_\_\_\_ album(s). (\$9.95 each)

Name \_\_\_\_\_

Address \_\_\_\_\_

City \_\_\_\_\_ State \_\_\_\_\_ Zip Code \_\_\_\_\_

Check or money order enclosed \_\_\_\_\_

Please charge my purchase to my \_\_\_\_\_ Visa \_\_\_\_\_ MC

Acct. # \_\_\_\_\_ Exp. Date \_\_\_\_\_

Make checks payable to UP WITH PEOPLE

Send orders to: **Up With People**  
Department M  
3103 N. Campbell Ave.  
Tucson, AZ 85719